

Exhibit "B"

RECORD NORTH (PLAT BOOK 13, PAGE 78)



OLD J.A. BOYD TRACT
SEE DEED BOOK 22, PAGE 283
FOR DESCRIPTION

CITY OF DANVILLE
DEED BOOK 68, PAGE 186 (TRACT # 4)
PARCEL #16, MAP S-22-U

PROPERTY OF
GREGORY J. PRAPP
DEED BOOK 246, PAGE 50

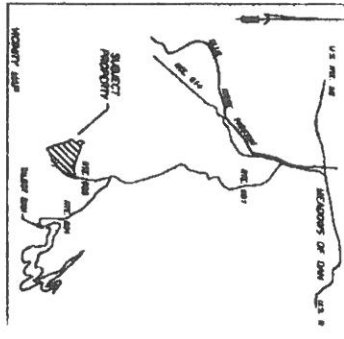

LINE TABLE

COURSE	BEARING	DISTANCE	DESCRIPTION
1-2	S 81°43'30"E	171.15	C/A BRANCH
2-3	S 48°48'00"E	18.34	C/A BRANCH
3-4	S 67°12'00"E	43.87	C/A BRANCH
4-5	S 89°02'00"E	28.79	C/A BRANCH
5-6	S 49°18'00"E	66.43	C/A BRANCH
6-7	S 73°49'00"E	27.39	PIPE SET BY ADJAC. SUBD.
NO. 8 = PIPE SET ON 30' 6" W/4 CORNER			
7-8	S 21°02'00"E	NO. 7	PIPE SET BY ADJAC. SUBD.
8-9	S 80°00'00"E	44.09	PIVOT ON 30' 0" W/4 CORNER
9-10	S 30°49'00"E	47.08	PIVOT ON 30' 0" W/4 CORNER
10-11	S 48°30'00"E	47.08	PIVOT ON 30' 0" W/4 CORNER
11-12	S 48°18'00"E	151.78	PIVOT ON 30' 0" W/4 CORNER
12-13	S 48°30'00"E	180.78	PIVOT ON 30' 0" W/4 CORNER
13-14	S 44°44'00"E	149.82	PIVOT ON 30' 0" W/4 CORNER
14-15	S 46°30'00"E	300.82	PIVOT ON 30' 0" W/4 CORNER
15-16	S 46°30'00"E	182.66	PIVOT ON 30' 0" W/4 CORNER
16-17	S 46°30'00"E	182.66	PIVOT ON 30' 0" W/4 CORNER
17-18	S 46°30'00"E	182.66	PIVOT ON 30' 0" W/4 CORNER
18-19	S 31°49'00"E	71.84	PIVOT ON 30' 0" W/4 CORNER
19-20	S 28°42'00"E	72.30	PIVOT ON 30' 0" W/4 CORNER
20-21	S 87°39'00"E	37.30	PIPE TRUSS
21-22	S 87°39'00"E	400.77	PIPE TRUSS
22-23	S 42°39'00"E	400.77	PIPE TRUSS
23-24	S 42°39'00"E	172.14	QUARTER OF ANGLES
24-25	S 84°07'00"E	112.36	BOUNDARY
25-26	S 84°07'00"E	187.48	QUARTER CORNER
26-27	S 84°07'00"E	187.48	QUARTER CORNER
27-28	S 84°07'00"E	187.48	QUARTER CORNER
28-29	S 84°07'00"E	187.48	QUARTER CORNER
29-30	S 84°07'00"E	187.48	QUARTER CORNER

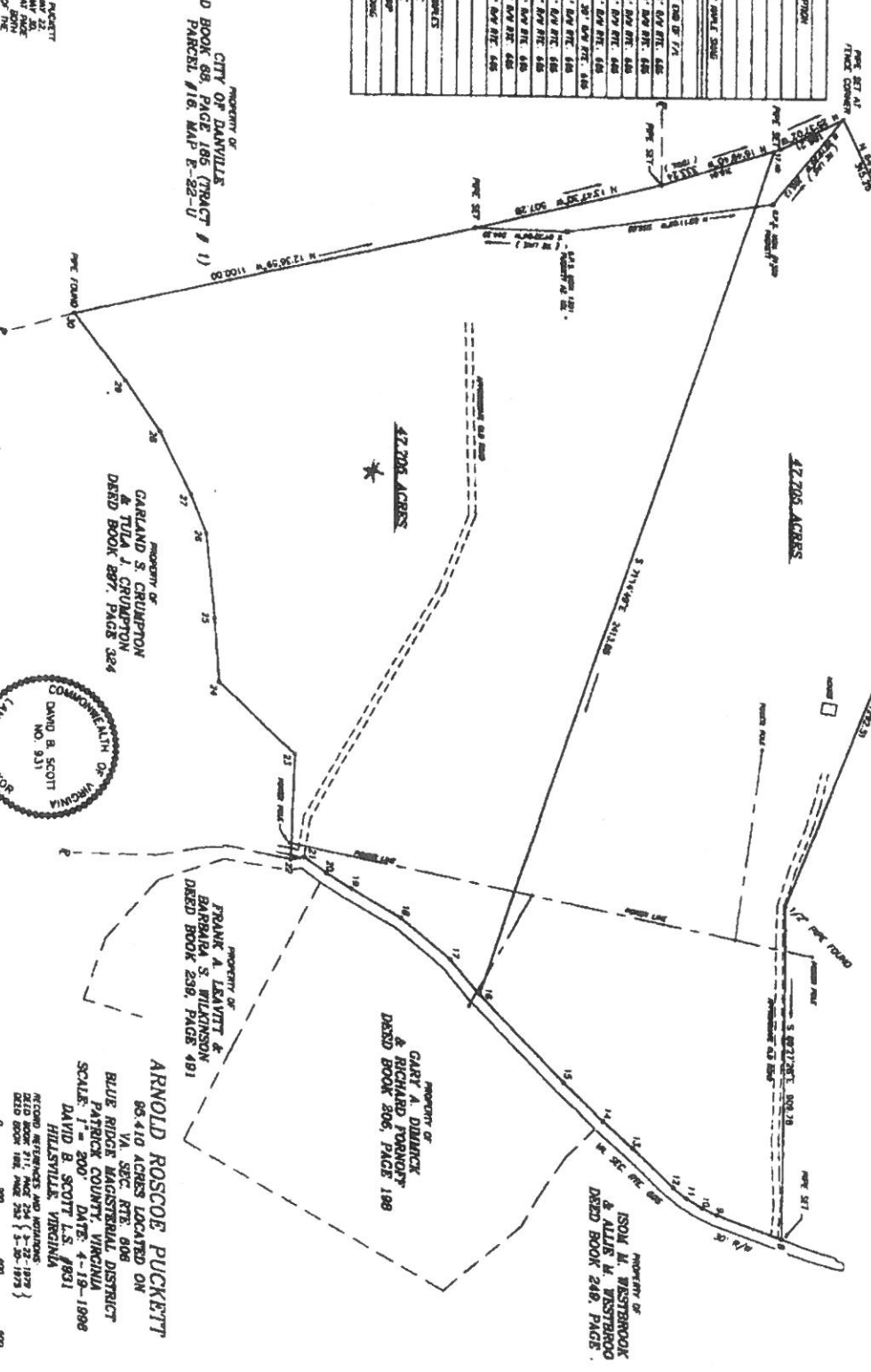

- NOTES
- THIS PLAT IS BASED ON A CURRENT FIELD SURVEY.
 - THE PAID FOR OF A CURRENT FIELD SURVEY IS NOT SHOWN.
 - SUBJECT PROPERTY IS SHOWN DOES NOT FALL WITHIN THE LIMITS OF A WILD ESCAPEMENT FLOOD HAZARD ON THE FLOOD HAZARD MAP AND HAS NOT BEEN VERIFIED BY ACTUAL FIELD MEASUREMENTS.
 - THIS PLAT IS SUBJECT TO ALL RIGHTS-OF-WAY AND EASEMENTS OF RECORD.

CITY OF DANVILLE
DEED BOOK 88, PAGE 186 (TRACT # 1)
PARCEL #16, MAP E-22-U

PROPERTY OF
GARLAND S. CRUICKSON
DEED BOOK 287, PAGE 284

PROPERTY OF
FRANK A. LEAVITT &
BARBARA S. WILKINSON
DEED BOOK 238, PAGE 481

PROPERTY OF
GARY A. DUBANCK
& RICHARD FORNODY
DEED BOOK 306, PAGE 188

PROPERTY OF
ISOM H. WESTERBROOK
& ALLEN H. WESTERBROOK
DEED BOOK 248, PAGE 5



ARNOLD ROSCOE PUCKETT
86,410 ACRES LOCATED ON
VA SEC. RTE. 608
BLUE RIDGE MAINTENANCE DISTRICT
PATRICK COUNTY, VIRGINIA
SCALE: 1" = 200' U.S. 1983
DAVID B. SCOTT, L.S. #931
HILLVILLE, VIRGINIA
RECORD REFERENCES AND INSTRUMENTS:
DEED BOOK 186, PAGE 187 }
DEED BOOK 186, PAGE 283 }
DEED BOOK 186, PAGE 284 }

SCALE: 1" = 200'