



New Mexico Office of the State Engineer

Water Right Summary



WR File Number: SD 00477 37 **Subbasin:** CHRB **Cross Reference:** -
Primary Purpose: IRR IRRIGATION
Primary Status: ADJ ADJUDICATED
Total Acres: 17.2 **Subfile:** CHRB-006-0030 **Header:** A
Total Diversion: 41.28 **Cause/Case:** -
Owner: ANGELINA SANCHEZ
Owner: ELOY SANCHEZ

Documents on File

Trn #	Doc	File/Act	Status		Transaction Desc.	From/	Acres	Diversion	Consumptive
			1	2		To			
get images	380003	ORDER	2007-03-06	ADJ	PRC	SD 00477 37	T	17.2	41.28
get images	161201	HS	2001-12-18	HS	PRC	SD 00477 37	T	17.2	41.28

Current Points of Diversion

(NAD83 UTM in meters)

POD Number	Well Tag	Source	Q	64 Q16 Q4 Sec	Tws	Rng	X	Y	Other Location Desc
SD 00477							367258	4066707	

Priority Summary

Priority	Status	Acres	Diversion	Pod Number
03/18/1907	ADM	17.2	41.28	SD 00477

Place of Use

Q	Q	256	64	Q16	Q4	Sec	Tws	Rng	Acres	Diversion	CU	Use	Priority	Status	Other Location Desc
									17.2	41.28		IRR		ADJ	MAP CHRB-006 TRACT-0030-A OF THE RIO BRAZOS HYDRO SURVEY

Source

Acres	Diversion	CU	Use	Priority	Source Description
17.2	41.28		IRR		SW

The data is furnished by the NMOSE/ISC and is accepted by the recipient with the expressed understanding that the OSE/ISC make no warranties, expressed or implied concerning the accuracy, completeness, reliability, usability, or suitability for any particular purpose of the data.

5/6/19 2:11 PM

WATER RIGHT
SUMMARY

55306
38

FILED IN THE COUNTY
CLERK'S OFFICE
AT 9:40 O'CLOCK A.M.

Book 1423 Page 30

JUL 17 1987

JOSE E. ATENCIO
County Clerk Rio Arriba County

New Mexico
By: *[Signature]* Deputy

SURVEY REQUESTED BY TED CASADOS

A CERTAIN TRACT OR PARCELS OF LAND, LYING AND BEING SITUATE WITHIN AND BEING A PORTION OF THE TIERRA AMARILLA LAND GRANT, N.M.P.M., VICINITY OF PARKVIEW, COUNTY OF RIO ARRIERA, STATE OF NEW MEXICO AND BEING MORE PARTICULARLY BOUNDED AND DESCRIBED AS FOLLOWS:

Beginning at a point, N.M. State Highway East Right of Way Marker, marked station 1640 + 00, N.M. Project F-052-1(3), T.A. Land Grant; thence N. 4° 51' W., 203.0 feet; thence S. 72° 49' E., 1760.4 feet to the true point and place of beginning; thence N. 30° 12' E., 424.8 feet; thence S. 72° 24' E., 1871.75 feet; thence S. 43° 11' W., 464.7 feet; thence N. 72° 49' W., 1769.1 feet to the true point and place of beginning.

Containing 17.03 acres, more or less.

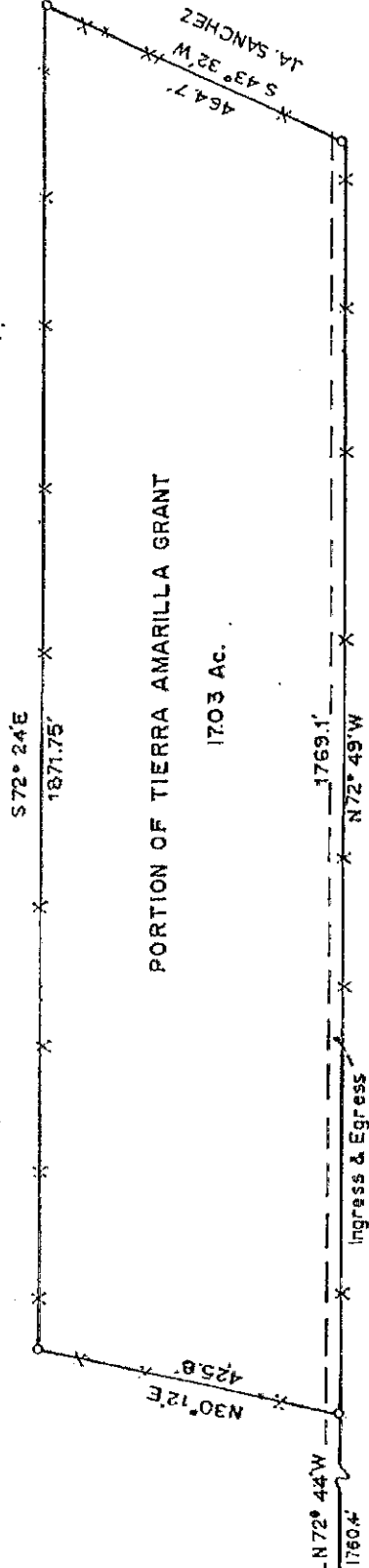

R. CASADOS

I hereby certify that the field notes hereon together with this plat made therefrom are a true and correct delineation of surveys completed by me in the field on Sept., 1972.

N.M. Prof. Engr. & Land Survey, Lic. # 3522

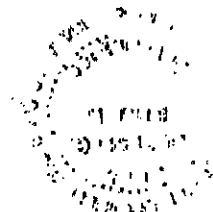

Yasley Professional Engineering & Land Surveying
Professional Building (City Building)
P. O. Box 723
Albuquerque, New Mexico

