

VICINITY MAP
no scale

EDGEWOOD
AREA ATLAS
(VOL. 2, 1989)
MAP NO. L-39.

LAND DIVISION OF A PORTION OF
LOT 4, BLOCK 2,
TIERRA LINDA SUBDIVISION,

LOCATED IN SECTION 28, T 10 N, R 7 E, N.M.P.M.,
SANTA FE COUNTY, NEW MEXICO.
JANUARY, 1990

208032



T.R. ODEN SURVEYING SERVICES
Land Surveying Land Planning
Central at Eunice, PO Box 978
Meriarty, New Mexico 87005
(505) 832-6996 or (505) 281-4110
Job# 90-0016 Filed Tierra Linda
Calc'd by: TRO Drawn by: CCM Checked by: TRO
Date: 1/11/90 Date: 1/23/90 Date: 1/23/90



- FOUND 5/8" REBAR.
- SET 5/8" REBAR & YELLOW I.D. CAP.

BEARINGS SHOWN ARE
BASED ON ORIGINAL
PLAT OF TIERRA LINDA
SUBDIVISION, ALONG
U.S. HIGHWAY 66.

RECORD DIMENSIONS ARE
SHOWN IN PARENTHESIS.

DESCRIPTION
BEING all that certain tract which is a portion of Lot numbered Four (4) in Block numbered Two (2), of Tierra Linda Subdivision, as the same is shown and designated on the plat thereof filed in the office of the County Clerk of Santa Fe County, New Mexico.

SAID TRACT SUBJECT TO ALL EASEMENTS, RESTRICTIONS AND RESERVATIONS OF RECORD AS FILED IN THE OFFICE OF THE COUNTY CLERK OF SANTA FE COUNTY, NEW MEXICO.

The undersigned owners do hereby attest that the plat as shown is with their free consent and in accordance with their wishes and desires, and do further dedicate any easements or rights-of-way as shown. Maintenance of private roads and easements is the responsibility of the landowner.

Robert Simpson
ROBERT SIMPSON
Mary Lou Simpson
MARY LOU SIMPSON

ACKNOWLEDGMENT

STATE OF NEW MEXICO }
COUNTY OF Santa Fe } SS

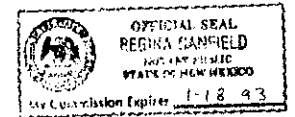

On this 28th day of March, 1990, the foregoing instrument was acknowledged before me by Robert Simpson and Mary Lou Simpson.

Regina Canfield
Notary Public My Commission Expires: 1-18-93

SURVEYOR'S CERTIFICATION



I, Timothy Ray Oden, hereby certify that the above plat was prepared under my supervision from field notes of an actual field survey and is true and correct to the best of my knowledge and belief, and meets the minimum requirements of the Standards for Land Surveys in New Mexico.

Timothy Ray Oden
TIMOTHY RAY ODEN, N.M.R.P.L.S. No. 8667 Date 27 March 1990

Joseph R. Caton FOR
Santa Fe County Land Use Administrator DATE 4-16-90
90-297
Development Permit No.

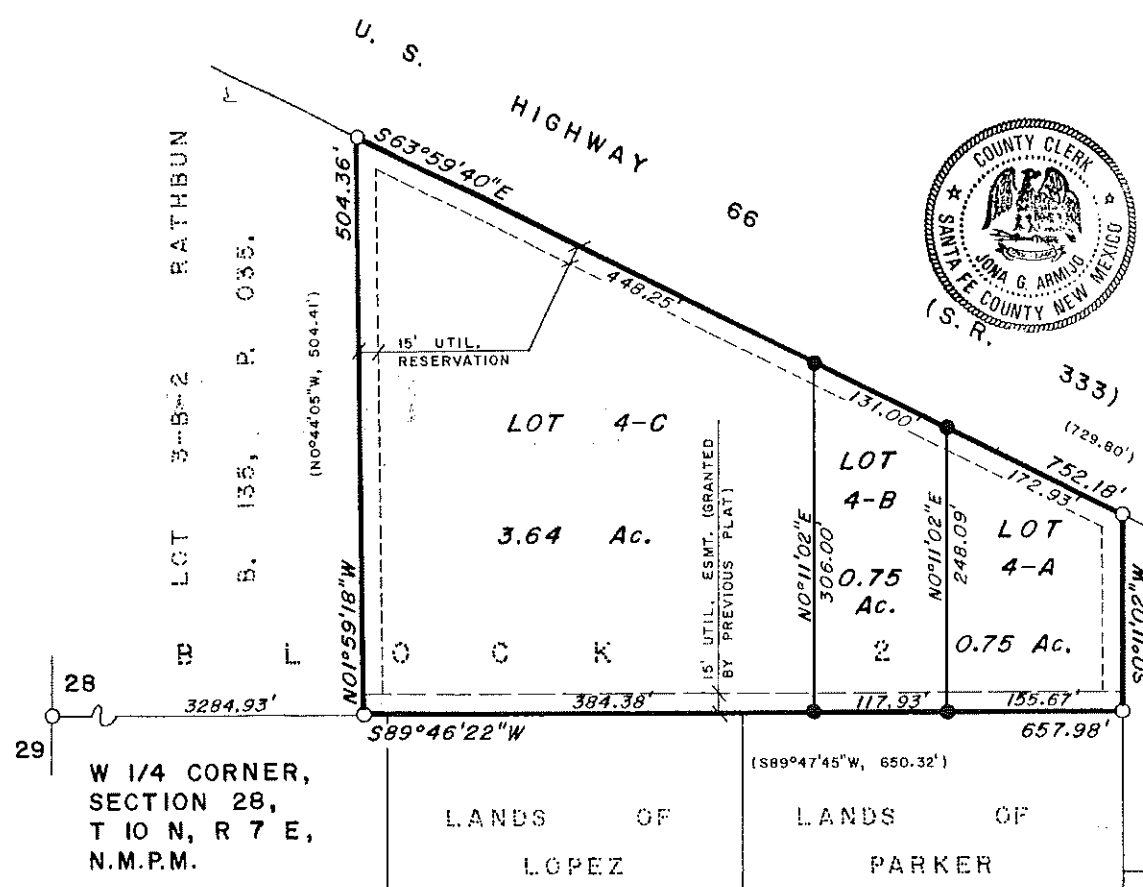

Land shown hereon is located in Flood Zone X (outside 500 year flood plain according to panel 350061-0525-B of the Federal Emergency Management Agency).

704,487
COUNTY OF SANTA FE
STATE OF NEW MEXICO
I hereby certify that this instrument was filed for record on the 27th day of March, 1990, at 3:37 o'clock P.M. and was duly recorded in book 208, page 333 of the records of Santa Fe County. Witness my Hand and Seal of Office.
Jona G. Armijo

PORTION OF LOT 4 REPLATTED INTO TRACT C BY PLAT RECORDED IN APRIL, 1986, IN PLAT BOOK 163, PAGE 019.