

FOR SALE
\$569,000

 United
Country
Real Estate

**Coffey Realty
& Auction**



4 Bedroom



2 Bathroom



2 Car Garage



11 Acres

Discover this newly constructed, Amish-built home, nestled on 11 acres of scenic mixed pasture and woods. Located just off W State Road 54 in Springville.



GABRIELLE GETTS

ggetts@unitedcountryin.com

812-340-3295

INDEX

LOCATION MAP

AERIAL MAP

TERMS & CONDITIONS

PROPERTY INFORMATION

COUNTY PROPERTY INFORMATION

TITLE COMMITMENT

SAMPLE PURCHASE CONTRACT

BID CERTIFICATION

Real Estate
Broker

Gabrielle Getts | 812.340.3295 | ggetts@unitedcountryin.com

DISCLAIMER: All Information contained is believed to be accurate and from accurate resources. However, buyers are encouraged to do their own due diligence. United Country - Coffey Realty & Auction assumes no liability for the information provided.

LOCATION

MAP

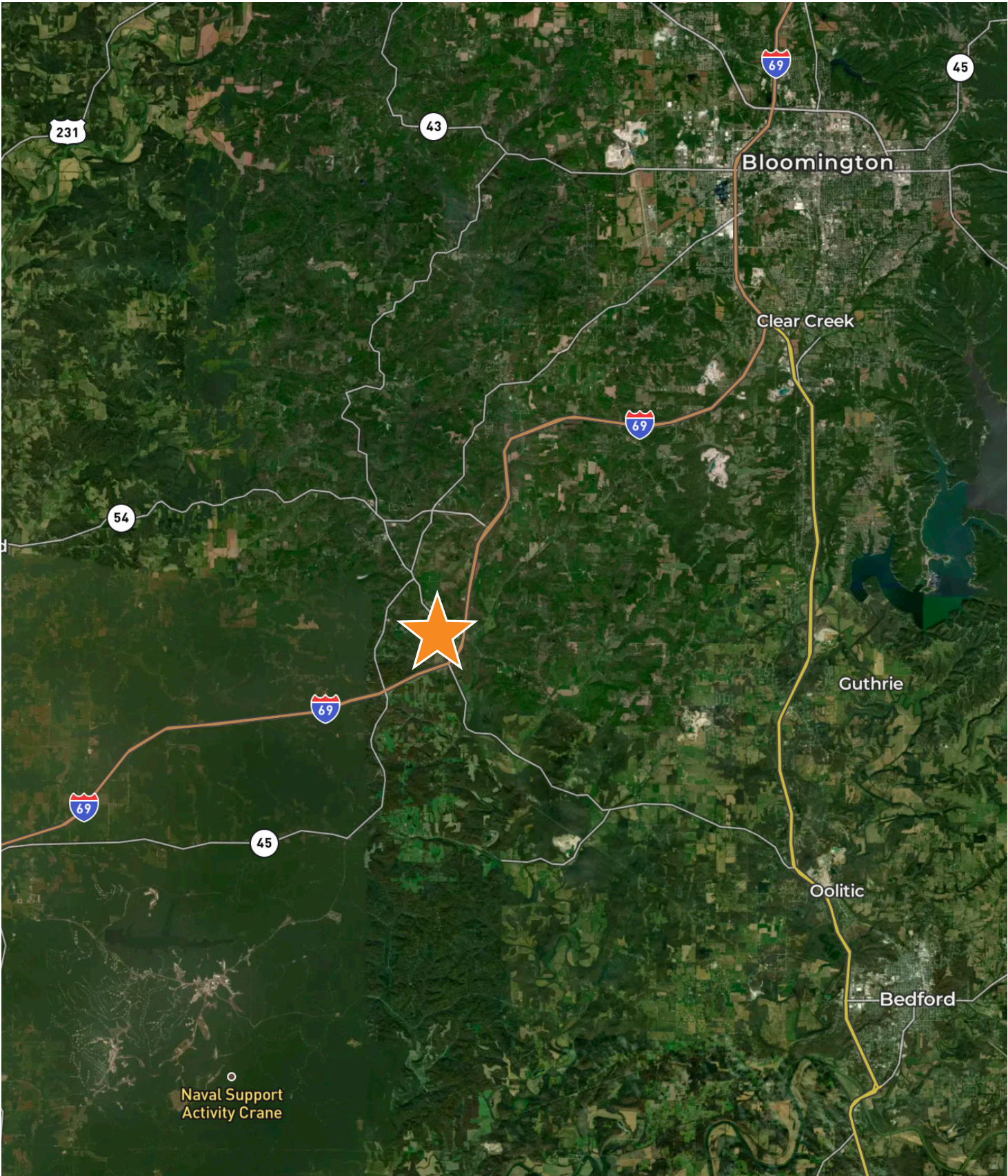

AERIAL

MAP

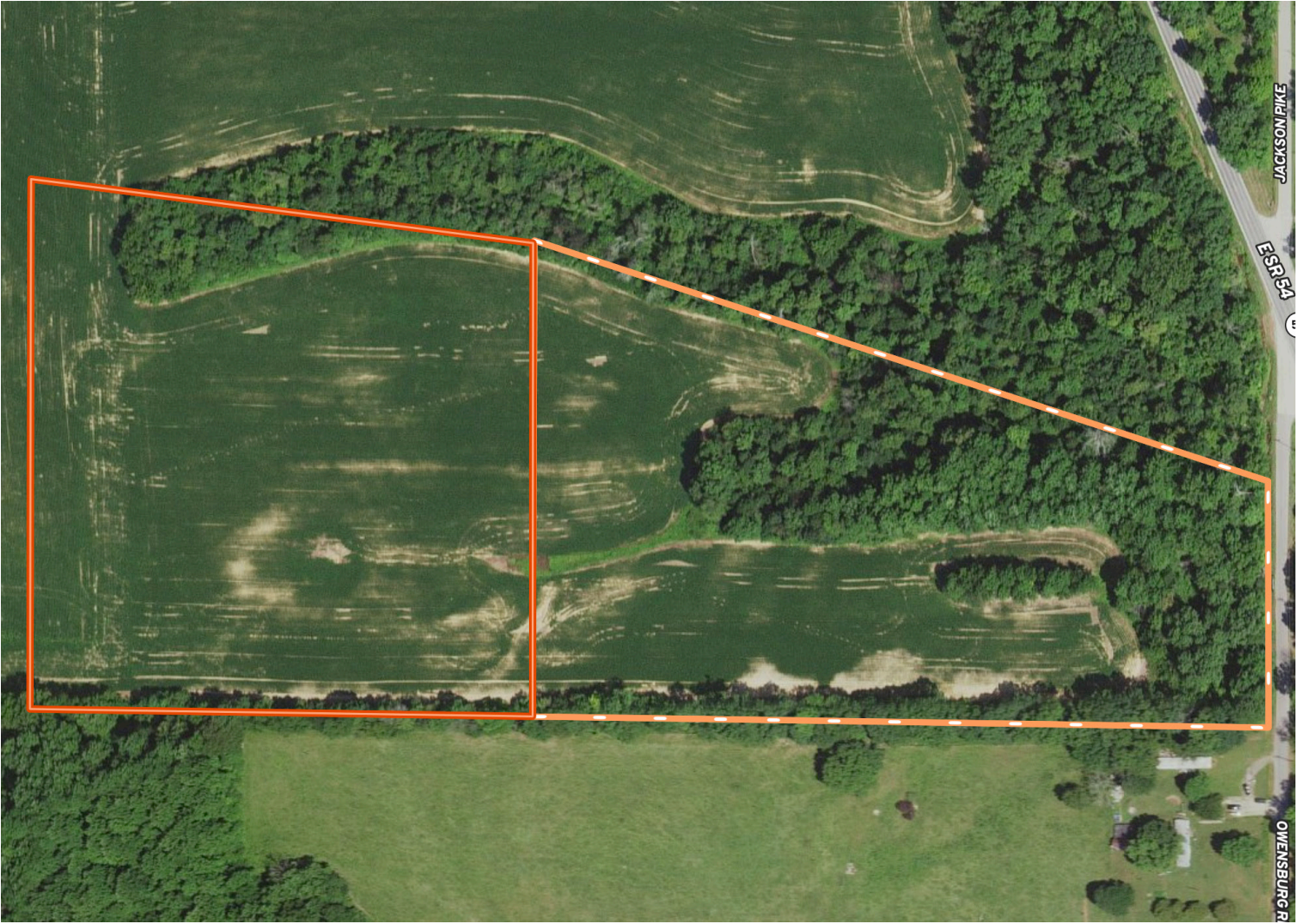

PROPERTY

INFORMATION

HOUSE + 11 ACRES

Discover this newly constructed, Amish-built 4-bedroom, 2-bathroom home, nestled on 11 acres of scenic mixed pasture and woods. Located just off W State Road 54 in Springville, this beautiful property offers over 2200 sq ft of finished living space with a full, unfinished basement and a peaceful, secluded setting perfect for those seeking privacy and tranquility.

The property is designed for modern living with a spacious open floor plan. The living room boasts impressive 18' vaulted ceilings, while the rest of the house offers comfortable 9' ceilings throughout. Oversized front doors lead into the main living space, creating a grand entrance. The kitchen is the heart of this home, featuring a farmhouse sink, butcher block countertops, maple cabinets, and large windows surrounding a dining nook.

The master suite offers a private bathroom, while three other bedrooms share a second full bath located off the hallway. A fourth bedroom provides extra flexibility for guests, office space, or large families. The property includes a two-car attached garage, a covered front porch, and a back deck, perfect for enjoying the surrounding nature. The adjacent 9 acres of pasture is also for sale, offering the potential for an ideal horse property or mini farm. If properties are sold separately, the 9 acre parcel would require an easement with a shared driveway for access.

Key Features:

- 4 bedrooms, 3 bathrooms
- Over 2200 sq ft of finished living space
- Full, unfinished basement for future expansion or storage
- Two-car attached garage
- Vaulted 18' ceilings in the living room
- Modern farmhouse kitchen with butcher block countertops and maple cabinets
- Covered front porch and back deck
- Private, secluded setting on 11 acres of pasture and woods
- Eastern Heights Utilities for water
- REMC electric and Smithville fiber internet
- 400-amp electrical service
- Private septic

Location:

Conveniently located near I-69, this property provides easy access to NSA Crane, Bedford, Bloomington, and Indianapolis, making it perfect for commuters or those wanting to enjoy the quiet countryside without sacrificing connectivity to nearby cities.

PROPERTY

INFORMATION

ADDITIONAL 9 ACRES AVAILABLE

Situated just off W St Rd 54 in Springville, IN, this property offers 9 acres of pasture, ideal for a build site, mini farm, or horse property. Located directly behind a new construction house on 11 acres which is also for sale, this gives the opportunity to buy both properties and create a 20-acre retreat. If parcels are sold separately, the 9 acres will require an easement and shared driveway for access.

Located off W State Road 54, just minutes from I-69, the land is ideally positioned for easy access to NSA Crane, Bedford, Bloomington, and Indianapolis. While it provides the seclusion and tranquility of a rural setting, you're still within reach of city conveniences.

Key Features:

- 9 acres of pasture
- Secluded and private location, backing up to hundreds of acres of woods and farmland
- Ideal for residential development or recreational use
- Proximity to major highways for easy commuting
- REMC electric and Smithville fiber internet available
- Eastern Heights utilities for water

With its combination of privacy and accessibility, this parcel is a rare opportunity to own a sizable tract of land in a desirable location. Whether you're planning to build or simply want a peaceful getaway, this land offers the perfect canvas.

PROPERTY DISCLOSURES

dotloop signature verification: <http://dotloop.us/e10S-LRNF-vckf>



SELLER'S RESIDENTIAL REAL ESTATE SALES DISCLOSURE

State Form 46234 (R6/6-14)

Date (month, day, year)
09/26/2024

Note: This form has been modified from the version currently found at 876 IAC 9-1-2 to include questions regarding disclosure of contamination related to controlled substances or methamphetamine as required by P.L. 180-2014. Rule revisions will be made to 876 IAC 9-1-2 to include these changes in the near future, however the Commission has made this information available now through this updated form.

Seller states that the information contained in this Disclosure is correct to the best of Seller's CURRENT ACTUAL KNOWLEDGE as of the above date. The prospective buyer and the owner may wish to obtain professional advice or inspections of the property and provide for appropriate provisions in a contract between them concerning any advice, inspections, defects, or warranties obtained on the property. The representations in this form are the representations of the owner and are not the representations of the agent, if any. This information is for disclosure only and is not intended to be a part of any contract between the buyer and the owner. Indiana law (IC 32-21-5) generally requires sellers of 1-4 unit residential property to complete this form regarding the known physical condition of the property. An owner must complete and sign the disclosure form and submit the form to a prospective buyer before an offer is accepted for the sale of the real estate.

Property address (number and street, city, state, and ZIP code) 1996 South Owensburg Road, Springville, IN 47462

1. The following are in the conditions indicated:

A. APPLIANCES	None/Not Included/ Rented	Defective	Not Defective	Do Not Know	C. WATER & SEWER SYSTEM	None/Not Included/ Rented	Defective	Not Defective	Do Not Know	
Built-in Vacuum System	<input checked="" type="checkbox"/>	<input type="checkbox"/>	<input type="checkbox"/>	<input type="checkbox"/>	Cistern	<input checked="" type="checkbox"/>	<input type="checkbox"/>	<input type="checkbox"/>	<input type="checkbox"/>	
Clothes Dryer	<input type="checkbox"/>	<input type="checkbox"/>	<input checked="" type="checkbox"/>	<input type="checkbox"/>	Septic Field/Bed	<input type="checkbox"/>	<input type="checkbox"/>	<input checked="" type="checkbox"/>	<input type="checkbox"/>	
Clothes Washer	<input type="checkbox"/>	<input type="checkbox"/>	<input checked="" type="checkbox"/>	<input type="checkbox"/>	Hot Tub	<input checked="" type="checkbox"/>	<input type="checkbox"/>	<input type="checkbox"/>	<input type="checkbox"/>	
Dishwasher	<input type="checkbox"/>	<input type="checkbox"/>	<input checked="" type="checkbox"/>	<input type="checkbox"/>	Plumbing	<input type="checkbox"/>	<input type="checkbox"/>	<input checked="" type="checkbox"/>	<input type="checkbox"/>	
Disposal	<input checked="" type="checkbox"/>	<input type="checkbox"/>	<input type="checkbox"/>	<input type="checkbox"/>	Aerator System	<input checked="" type="checkbox"/>	<input type="checkbox"/>	<input type="checkbox"/>	<input type="checkbox"/>	
Freezer	<input checked="" type="checkbox"/>	<input type="checkbox"/>	<input type="checkbox"/>	<input type="checkbox"/>	Sump Pump	<input checked="" type="checkbox"/>	<input type="checkbox"/>	<input type="checkbox"/>	<input type="checkbox"/>	
Gas Grill	<input checked="" type="checkbox"/>	<input type="checkbox"/>	<input type="checkbox"/>	<input type="checkbox"/>	Irrigation Systems	<input checked="" type="checkbox"/>	<input type="checkbox"/>	<input type="checkbox"/>	<input type="checkbox"/>	
Hood	<input checked="" type="checkbox"/>	<input type="checkbox"/>	<input type="checkbox"/>	<input type="checkbox"/>	Water Heater/Electric	<input type="checkbox"/>	<input type="checkbox"/>	<input checked="" type="checkbox"/>	<input type="checkbox"/>	
Microwave Oven	<input checked="" type="checkbox"/>	<input type="checkbox"/>	<input type="checkbox"/>	<input type="checkbox"/>	Water Heater/Gas	<input checked="" type="checkbox"/>	<input type="checkbox"/>	<input type="checkbox"/>	<input type="checkbox"/>	
Oven	<input type="checkbox"/>	<input type="checkbox"/>	<input checked="" type="checkbox"/>	<input type="checkbox"/>	Water Heater/Solar	<input checked="" type="checkbox"/>	<input type="checkbox"/>	<input type="checkbox"/>	<input type="checkbox"/>	
Range	<input type="checkbox"/>	<input type="checkbox"/>	<input checked="" type="checkbox"/>	<input type="checkbox"/>	Water Purifier	<input checked="" type="checkbox"/>	<input type="checkbox"/>	<input type="checkbox"/>	<input type="checkbox"/>	
Refrigerator	<input type="checkbox"/>	<input type="checkbox"/>	<input checked="" type="checkbox"/>	<input type="checkbox"/>	Water Softener	<input type="checkbox"/>	<input type="checkbox"/>	<input checked="" type="checkbox"/>	<input type="checkbox"/>	
Room Air Conditioner(s)	<input checked="" type="checkbox"/>	<input type="checkbox"/>	<input type="checkbox"/>	<input type="checkbox"/>	Well	<input checked="" type="checkbox"/>	<input type="checkbox"/>	<input type="checkbox"/>	<input type="checkbox"/>	
Trash Compactor	<input checked="" type="checkbox"/>	<input type="checkbox"/>	<input type="checkbox"/>	<input type="checkbox"/>	Septic and Holding Tank/Septic Mound	<input type="checkbox"/>	<input type="checkbox"/>	<input checked="" type="checkbox"/>	<input type="checkbox"/>	
TV Antenna/Dish	<input type="checkbox"/>	<input type="checkbox"/>	<input checked="" type="checkbox"/>	<input type="checkbox"/>	Geothermal and Heat Pump	<input checked="" type="checkbox"/>	<input type="checkbox"/>	<input type="checkbox"/>	<input type="checkbox"/>	
Other:	<input type="checkbox"/>	<input type="checkbox"/>	<input type="checkbox"/>	<input type="checkbox"/>	Other Sewer System (Explain)	<input checked="" type="checkbox"/>	<input type="checkbox"/>	<input type="checkbox"/>	<input type="checkbox"/>	
	<input type="checkbox"/>	<input type="checkbox"/>	<input type="checkbox"/>	<input type="checkbox"/>	Swimming Pool & Pool Equipment	<input checked="" type="checkbox"/>	<input type="checkbox"/>	<input type="checkbox"/>	<input type="checkbox"/>	
	<input type="checkbox"/>	<input type="checkbox"/>	<input type="checkbox"/>	<input type="checkbox"/>				Yes	No	Do Not Know
	<input type="checkbox"/>	<input type="checkbox"/>	<input type="checkbox"/>	<input type="checkbox"/>	Are the structures connected to a public water system?			<input checked="" type="checkbox"/>	<input type="checkbox"/>	<input type="checkbox"/>
	<input type="checkbox"/>	<input type="checkbox"/>	<input type="checkbox"/>	<input type="checkbox"/>	Are the structures connected to a public sewer system?			<input type="checkbox"/>	<input checked="" type="checkbox"/>	<input type="checkbox"/>
	<input type="checkbox"/>	<input type="checkbox"/>	<input type="checkbox"/>	<input type="checkbox"/>	Are there any additions that may require improvements to the sewage disposal system?			<input type="checkbox"/>	<input checked="" type="checkbox"/>	<input type="checkbox"/>
	<input type="checkbox"/>	<input type="checkbox"/>	<input type="checkbox"/>	<input type="checkbox"/>	If yes, have the improvements been completed on the sewage disposal system?			<input type="checkbox"/>	<input type="checkbox"/>	<input type="checkbox"/>
	<input type="checkbox"/>	<input type="checkbox"/>	<input type="checkbox"/>	<input type="checkbox"/>	Are the improvements connected to a private/community water system?			<input type="checkbox"/>	<input checked="" type="checkbox"/>	<input type="checkbox"/>
	<input type="checkbox"/>	<input type="checkbox"/>	<input type="checkbox"/>	<input type="checkbox"/>	Are the improvements connected to a private/community sewer system?			<input type="checkbox"/>	<input checked="" type="checkbox"/>	<input type="checkbox"/>
B. Electrical System	None/Not Included/ Rented	Defective	Not Defective	Do Not Know	D. HEATING & COOLING SYSTEM	None/Not Included/ Rented	Defective	Not Defective	Do Not Know	
Air Purifier	<input checked="" type="checkbox"/>	<input type="checkbox"/>	<input type="checkbox"/>	<input type="checkbox"/>	Attic Fan	<input checked="" type="checkbox"/>	<input type="checkbox"/>	<input type="checkbox"/>	<input type="checkbox"/>	
Burglar Alarm	<input checked="" type="checkbox"/>	<input type="checkbox"/>	<input type="checkbox"/>	<input type="checkbox"/>	Central Air Conditioning	<input type="checkbox"/>	<input type="checkbox"/>	<input checked="" type="checkbox"/>	<input type="checkbox"/>	
Ceiling Fan(s)	<input type="checkbox"/>	<input type="checkbox"/>	<input checked="" type="checkbox"/>	<input type="checkbox"/>	Hot Water Heat	<input type="checkbox"/>	<input type="checkbox"/>	<input checked="" type="checkbox"/>	<input type="checkbox"/>	
Garage Door Opener / Controls	<input type="checkbox"/>	<input type="checkbox"/>	<input checked="" type="checkbox"/>	<input type="checkbox"/>	Furnace Heat/Gas	<input checked="" type="checkbox"/>	<input type="checkbox"/>	<input type="checkbox"/>	<input type="checkbox"/>	
Inside Telephone Wiring and Blocks/Jacks	<input checked="" type="checkbox"/>	<input type="checkbox"/>	<input type="checkbox"/>	<input type="checkbox"/>	Furnace Heat/Electric	<input type="checkbox"/>	<input type="checkbox"/>	<input checked="" type="checkbox"/>	<input type="checkbox"/>	
Intercom	<input checked="" type="checkbox"/>	<input type="checkbox"/>	<input type="checkbox"/>	<input type="checkbox"/>	Solar House-Heating	<input checked="" type="checkbox"/>	<input type="checkbox"/>	<input type="checkbox"/>	<input type="checkbox"/>	
Light Fixtures	<input type="checkbox"/>	<input type="checkbox"/>	<input checked="" type="checkbox"/>	<input type="checkbox"/>	Woodburning Stove	<input checked="" type="checkbox"/>	<input type="checkbox"/>	<input type="checkbox"/>	<input type="checkbox"/>	
Sauna	<input type="checkbox"/>	<input type="checkbox"/>	<input type="checkbox"/>	<input checked="" type="checkbox"/>	Fireplace	<input checked="" type="checkbox"/>	<input type="checkbox"/>	<input type="checkbox"/>	<input type="checkbox"/>	
Smoke/Fire Alarm(s)	<input type="checkbox"/>	<input type="checkbox"/>	<input type="checkbox"/>	<input checked="" type="checkbox"/>	Fireplace Insert	<input checked="" type="checkbox"/>	<input type="checkbox"/>	<input type="checkbox"/>	<input type="checkbox"/>	
Switches and Outlets	<input type="checkbox"/>	<input type="checkbox"/>	<input checked="" type="checkbox"/>	<input type="checkbox"/>	Air Cleaner	<input checked="" type="checkbox"/>	<input type="checkbox"/>	<input type="checkbox"/>	<input type="checkbox"/>	
Vent Fan(s)	<input type="checkbox"/>	<input checked="" type="checkbox"/>	<input type="checkbox"/>	<input type="checkbox"/>	Humidifier	<input checked="" type="checkbox"/>	<input type="checkbox"/>	<input type="checkbox"/>	<input type="checkbox"/>	
60/100/200 Amp Service (Circle one)	<input checked="" type="checkbox"/>	<input type="checkbox"/>	<input type="checkbox"/>	<input type="checkbox"/>	Propane Tank	<input checked="" type="checkbox"/>	<input type="checkbox"/>	<input type="checkbox"/>	<input type="checkbox"/>	
Generator	<input checked="" type="checkbox"/>	<input type="checkbox"/>	<input type="checkbox"/>	<input type="checkbox"/>	Other Heating Source	<input checked="" type="checkbox"/>	<input type="checkbox"/>	<input type="checkbox"/>	<input type="checkbox"/>	

NOTE: Means a condition that would have a significant "Defect" adverse effect on the value of the property, that would significantly impair the health or safety of future occupants of the property, or that if not repaired, removed or replaced would significantly shorten or adversely affect the expected normal life of the premises.

The information contained in this Disclosure has been furnished by the Seller, who certifies to the truth thereof, based on the Seller's CURRENT ACTUAL KNOWLEDGE. A disclosure form is not a warranty by the owner or the owner's agent, if any, and the disclosure form may not be used as a substitute for any inspections or warranties that the prospective buyer or owner may later obtain. At or before settlement, the owner is required to disclose any material change in the physical condition of the property or certify to the purchaser at settlement that the condition of the property is substantially the same as it was when the disclosure form was provided. Seller and Purchaser hereby acknowledge receipt of this Disclosure by signing below.

Signature of Seller: *Sarah Lewis* Signature of Buyer: _____
 Signature of Seller: *Dwight Lewis* Signature of Buyer: _____

The Seller hereby certifies that the condition of the property is substantially the same as it was when the Seller's Disclosure form was originally provided to the Buyer.

Signature of Seller (at closing) _____ Signature of Seller (at closing) _____

PROPERTY DISCLOSURES

dotloop signature verification: dtlp.us/e10S-LRNF-vckf

Property address (number and street, city, state, and ZIP code)
1996 South Owensburg Road, Springville, IN 47462

2. ROOF	YES	NO	DO NOT KNOW
Age, if known 1 Years.	<input checked="" type="checkbox"/>	<input type="checkbox"/>	<input type="checkbox"/>
Does the roof leak?	<input type="checkbox"/>	<input checked="" type="checkbox"/>	<input type="checkbox"/>
Is there present damage to the roof?	<input type="checkbox"/>	<input checked="" type="checkbox"/>	<input type="checkbox"/>
Is there more than one layer of shingles on the house?	<input type="checkbox"/>	<input checked="" type="checkbox"/>	<input type="checkbox"/>
If yes, how many layers? 0	<input type="checkbox"/>	<input checked="" type="checkbox"/>	<input type="checkbox"/>
	<input type="checkbox"/>	<input type="checkbox"/>	<input type="checkbox"/>
3. HAZARDOUS CONDITIONS	YES	NO	DO NOT KNOW
Have there been or are there any hazardous conditions on the property, such as methane gas, lead paint, radon gas in house or well, radioactive material, landfill, mineshaft, expansive soil, toxic materials, mold, other biological contaminants, asbestos insulation, or PCB's?	<input type="checkbox"/>	<input checked="" type="checkbox"/>	<input type="checkbox"/>
Is there any contamination caused by the manufacture or a controlled substance on the property that has not been certified as decontaminated by an inspector approved under IC 13-14-1-15?	<input type="checkbox"/>	<input checked="" type="checkbox"/>	<input type="checkbox"/>
Has there been manufacture of methamphetamine or dumping of waste from the manufacture of methamphetamine in a residential structure on the property?	<input type="checkbox"/>	<input checked="" type="checkbox"/>	<input type="checkbox"/>
Explain:			
E. ADDITIONAL COMMENTS AND/OR EXPLANATIONS: (Use additional pages, if necessary)	400 amp electrical service		

4. OTHER DISCLOSURES	YES	NO	DO NOT KNOW
Do structures have aluminum wiring?	<input type="checkbox"/>	<input checked="" type="checkbox"/>	<input type="checkbox"/>
Are there any foundation problems with the structures?	<input type="checkbox"/>	<input checked="" type="checkbox"/>	<input type="checkbox"/>
Are there any encroachments?	<input type="checkbox"/>	<input checked="" type="checkbox"/>	<input type="checkbox"/>
Are there any violations of zoning, building codes, or restrictive covenants?	<input type="checkbox"/>	<input type="checkbox"/>	<input checked="" type="checkbox"/>
Is the present use of non-conforming use? Explain:	<input type="checkbox"/>	<input checked="" type="checkbox"/>	<input type="checkbox"/>
Is the access to your property via a private road?	<input type="checkbox"/>	<input checked="" type="checkbox"/>	<input type="checkbox"/>
Is the access to your property via a public road?	<input type="checkbox"/>	<input type="checkbox"/>	<input checked="" type="checkbox"/>
Is the access to your property via an easement?	<input type="checkbox"/>	<input checked="" type="checkbox"/>	<input type="checkbox"/>
Have you received any notices by any governmental or quasi-governmental agencies affecting this property?	<input type="checkbox"/>	<input checked="" type="checkbox"/>	<input type="checkbox"/>
Are there any structural problems with the building?	<input type="checkbox"/>	<input checked="" type="checkbox"/>	<input type="checkbox"/>
Have any substantial additions or alterations been made without a required building permit?	<input type="checkbox"/>	<input checked="" type="checkbox"/>	<input type="checkbox"/>
Are there moisture and/or water problems in the basement, crawl space area, or any other area?	<input type="checkbox"/>	<input checked="" type="checkbox"/>	<input type="checkbox"/>
Is there any damage due to wind, flood, termites, or rodents?	<input type="checkbox"/>	<input checked="" type="checkbox"/>	<input type="checkbox"/>
Have any structures been treated for wood destroying insects?	<input type="checkbox"/>	<input checked="" type="checkbox"/>	<input type="checkbox"/>
Are the furnace/woodstove/chimney/flue all in working order?	<input checked="" type="checkbox"/>	<input type="checkbox"/>	<input type="checkbox"/>
Is the property in a flood plain?	<input type="checkbox"/>	<input checked="" type="checkbox"/>	<input type="checkbox"/>
Do you currently pay for flood insurance?	<input type="checkbox"/>	<input checked="" type="checkbox"/>	<input type="checkbox"/>
Does the property contain underground storage tank(s)?	<input type="checkbox"/>	<input checked="" type="checkbox"/>	<input type="checkbox"/>
Is the homeowner a licensed real estate salesperson or broker?	<input type="checkbox"/>	<input checked="" type="checkbox"/>	<input type="checkbox"/>
Is there any threatened or existing litigation regarding the property?	<input type="checkbox"/>	<input checked="" type="checkbox"/>	<input type="checkbox"/>
Is the property subject to covenants, conditions and/or restrictions of a homeowner's association?	<input type="checkbox"/>	<input checked="" type="checkbox"/>	<input type="checkbox"/>
Is the property located within one (1) mile of an airport?	<input type="checkbox"/>	<input checked="" type="checkbox"/>	<input type="checkbox"/>

The information contained in this Disclosure has been furnished by the Seller, who certifies to the truth thereof, based on the Seller's CURRENT ACTUAL KNOWLEDGE. A disclosure form is not a warranty by the owner or the owner's agent, if any, and the disclosure form may not be used as a substitute for any inspections or warranties that the prospective buyer or owner may later obtain. At or before settlement, the owner is required to disclose any material change in the physical condition of the property or certify to the purchaser at settlement that the condition of the property is substantially the same as it was when the disclosure form was provided. Seller and Purchaser hereby acknowledge receipt of this Disclosure by signing below.

Signature of Seller	<i>Sarah Lewis</i>	dotloop verified 09/30/24 11:22 AM EDT GPN9-UW9Z-COUR-0221	Signature of Buyer	
Signature of Seller	<i>Daulton Lewis</i>	dotloop verified 09/30/24 11:29 AM EDT QVW7-9W9-ZTGT-8558	Signature of Buyer	
The Seller hereby certifies that the condition of the property is substantially the same as it was when the Seller's Disclosure form was originally provided to the Buyer.				
Signature of Seller (at closing)			Signature of Seller (at closing)	

FORM #03.