

PROPERTY TITLE REFERENCE:

Being part of the same property conveyed in deed book 66, page 562, R.O.W.C., Tennessee.

GENERAL NOTES:

This survey meets the minimum requirements of an "Rural Land Survey, Category III" as per Chapter 0820-3 of the Standards of Practice as adopted by the Board of Examiners for Land Surveyors for the State of Tennessee, revised January 4, 1992.

Bearings are based on a magnetic observation taken in June of 1988.

Subject property is presently identified as parcel (000), on Williamson County Tax Map Number 000.

The property shown hereon is subject to both recorded easements and those unknown to this surveyor.

This survey was made without the benefit of a Title Report, therefore it is subject to the findings of an accurate title search.

This surveyor has not physically located the underground utilities. Above grade and underground utilities if shown were taken from visible appurtenances at the site, public records and/or maps prepared by others.

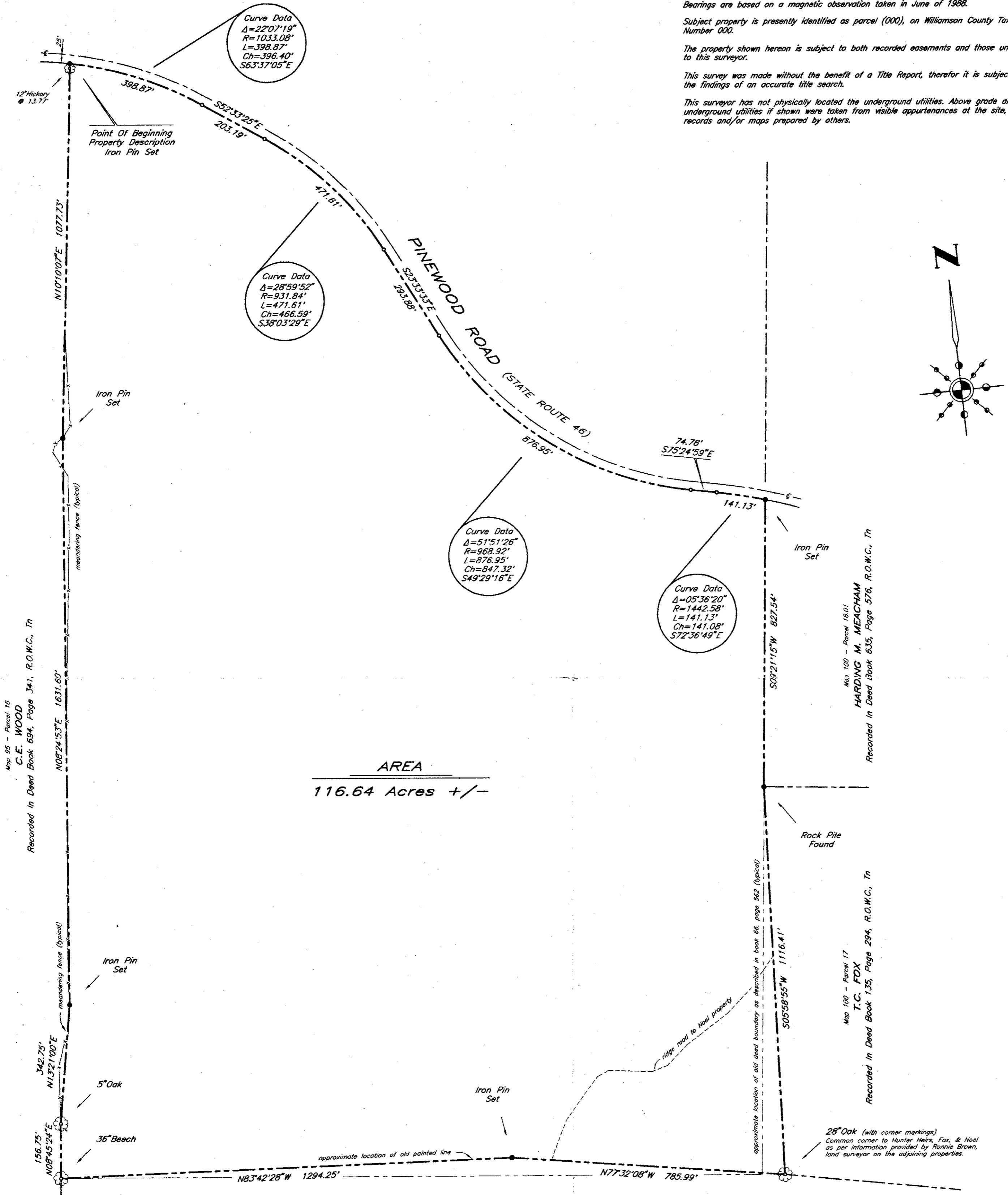

AREA
116.64 Acres +/-

Map 85 - Parcel 16
C.E. WOOD
Recorded in Deed Book 694, Page 341, R.O.W.C., Tn

Map 100 - Parcel 18.01
HARDING M. MEACHAM
Recorded in Deed Book 635, Page 576, R.O.W.C., Tn

Map 100 - Parcel 17
T.C. FOX
Recorded in Deed Book 135, Page 294, R.O.W.C., Tn

Map 100 - Parcel 16
O.F. NOEL
Recorded in Deed Book 147, Pages 151 & 153, R.O.W.C., Tn

**BOUNDARY SURVEY
RESIDUAL AREA OF THE
CALVIN LEHEW, ETAL PROPERTY**
First Civil District Of Williamson County
State Of Tennessee

CERTIFICATE OF ACCURACY:
I hereby state that this survey was actually made in the field, to the best of my knowledge, belief, and in my professional opinion is a "Category III" Survey as defined by the standards of practice as adopted by the Board of Examiners for Land Surveyors on January 4, 1992, and that the ratio of precision of the unadjusted survey is greater than 1:5,000.

TOMLIN & ASSOCIATES
Land Surveyors
1931 Lewisburg Pike
Franklin, Tennessee 37064
615\794-8071

SCALE : 1"=200'
16 AUGUST 2000
0 100 200 400 600
Graphic Scale

16 August 2000
JOB #99102

Billy Carl Tomlin
BILLY CARL TOMLIN, R.L.S. #383
08/16/00

STOVE WATKINS
791-1280