

SCALE: 1" = 100'  
 PLAT NO: folder

**- P L A T -**

SHOWING A BOUNDARY SURVEY OF 3.62 ACRES OF LAND IN THE WILLIS BARNETT SURVEY, ABSTRACT NO. 911, ANDERSON COUNTY, TEXAS.

Prepared By:  
 ALAN M. KIRBY  
 CHEROKEE SURVEYING SERVICES  
 P. O. Box 912  
 Rusk, Texas 75785  
 Ph. (903) 795-3958  
 FIRM NO. 100466-00

Surveyor did not abstract tract for easements or ownership. No Current Abstract of Title furnished to surveyor.  
 No attempt made to locate any improvements or utilities other than those shown hereon.  
 Bearings are based on South 00 deg. 01 min. 23 sec. East, along the East line of this tract.  
 See Written Description.

I, Alan M. Kirby, do hereby state that this plat represents a boundary survey made on the ground and that in accordance with the information and instructions furnished me same correctly represents the facts as found at time of survey.

Alan M. Kirby  
 Registered Professional Land Surveyor No. 4978  
 July 26 2016

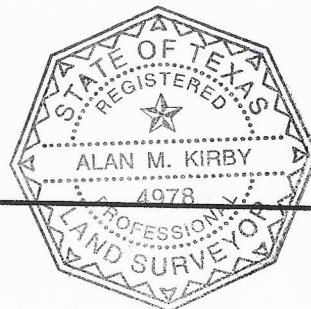

Tract 4  
 80 Acres  
 James E. Burleson, Jr.  
 To  
 James E. Burleson, Jr. Family Trust  
 August 26, 2004  
 1874/138 D/PRACT

S 00° 01' 23" E 688.92'

F. M. No. 2022