

Primary Barcode:



Property Owner:



Street Address:

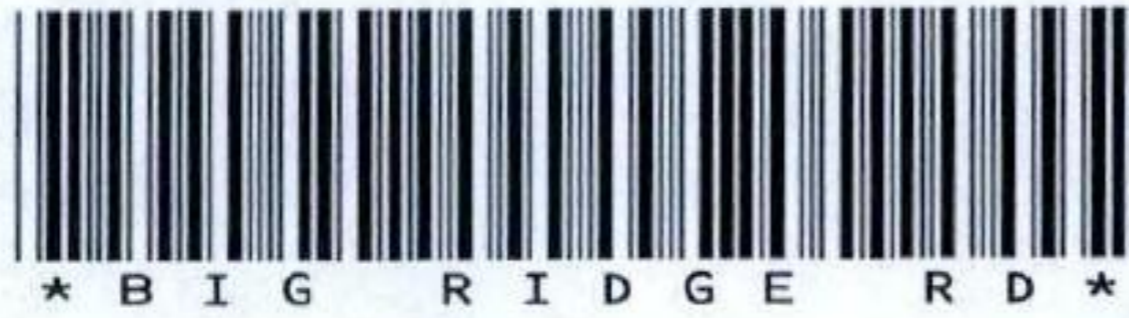

Zip Code:



Subdivision:



Lot Number:



Nearest Town:





CERTIFICATE OF COMPLETION OF SUBSURFACE SEWAGE DISPOSAL SYSTEM

Issued to: LIVESAY JEFF
Owner, Developer, Contractor, Installer, Etc.

Location: Big Ridge Rd Turn (R)

Type of system
 1. Conventional
 2. Low Pressure Pipe
 3. Mound
 4. Lagoon
 5. Large Diameter Gravelless Pipe
 (a) Sand backfill required Yes () No ()
 6. Other _____
Frost _____ 1000 _____ Septic Tank
 (type) (volume)
 Estimated Absorption Rate _____ 45 _____
 (minutes per inch)
 New Installation () Repair () Other
 Installed by: OWNEY

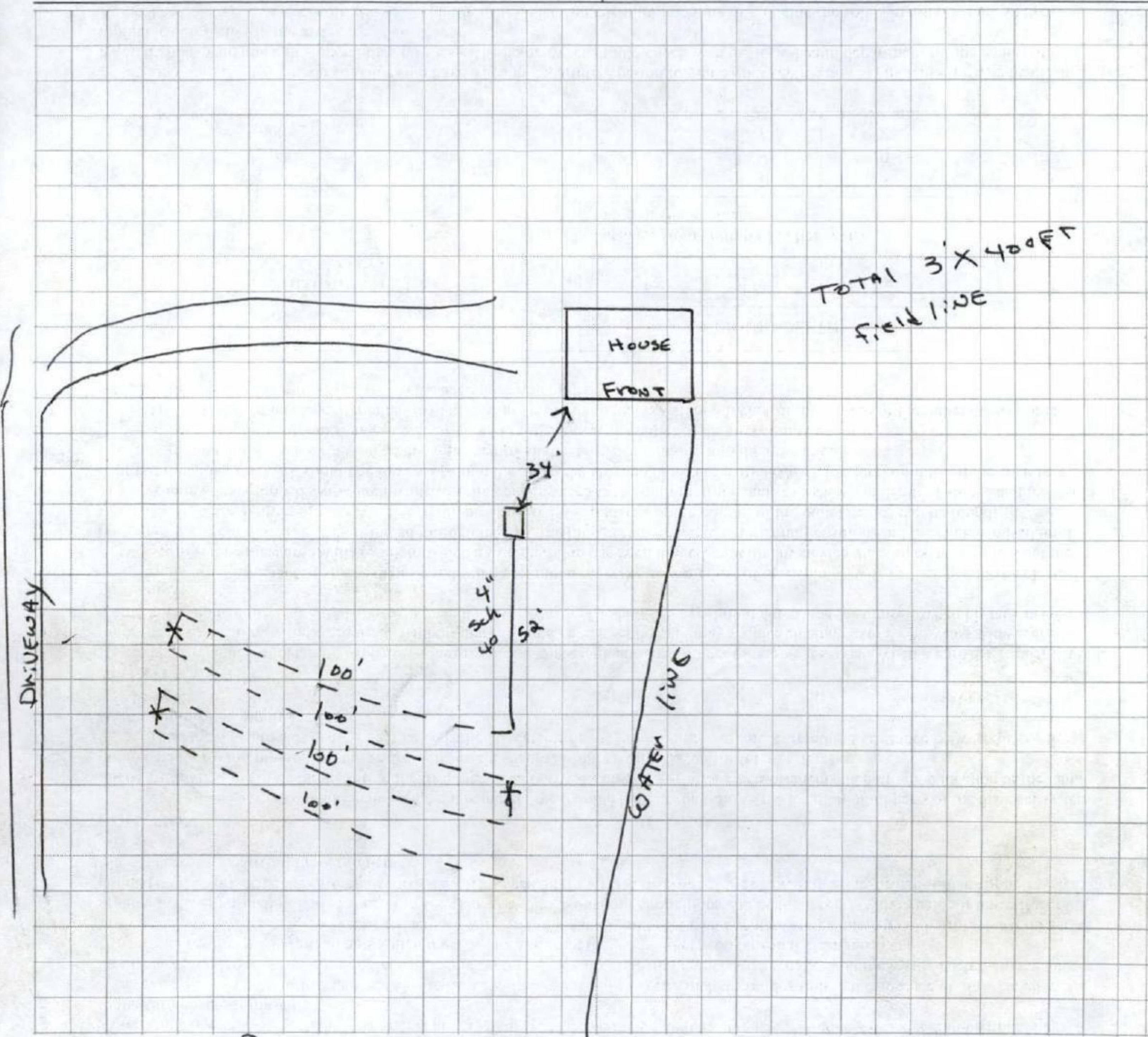

Construction Approved By: J. Ewantha Ramsey ESIII
(Name and Title)

10-30-96
(date)

**TENNESSEE DEPARTMENT OF ENVIRONMENT AND CONSERVATION
DIVISION OF GROUND WATER PROTECTION
PERMIT FOR CONSTRUCTION OF SUBSURFACE SEWAGE DISPOSAL SYSTEM**

Issued to: <u>LIVESAY, JEFF</u> Owner, Developer, Contractor, Installer, Etc. Location: <u>Big Ridge Rd.</u> Installation: <input checked="" type="checkbox"/> 1. New Installation <input type="checkbox"/> 2. Repair to Existing System Establishment: <input checked="" type="checkbox"/> 1. Residential: # Bedrooms <u>3</u> <input type="checkbox"/> 2. Other: _____ (specify) Gal/Day _____	Evaluation Based Upon: <input type="checkbox"/> 1. Soil typing by Soil Scientist <input type="checkbox"/> a. General <input type="checkbox"/> b. High Intensity <input type="checkbox"/> c. Extra High Intensity <input type="checkbox"/> 2. Soil Percolation Test <input checked="" type="checkbox"/> 3. Environmental Specialist Estimated Absorption Rate: <u>45</u> MPI Approval based upon: Statute No. <u>T.C.A. 68-221-403</u> <input type="checkbox"/> (c) Percolation test <input type="checkbox"/> (d) Grandfather clause. Current standards except those specified <input type="checkbox"/> (f) 12" (karst) and 6" (non-karst) buffer required	Type of System: <input checked="" type="checkbox"/> 1. Conventional <input type="checkbox"/> 2. Low Pressure Pipe <input type="checkbox"/> 3. Mound <input type="checkbox"/> 4. Lagoon <input checked="" type="checkbox"/> 5. Large Diameter Graveless Pipe <input type="checkbox"/> a. Sand backfill required <input type="checkbox"/> 6. Other <input type="checkbox"/> (i) 9" buffer required (24"-36" total soil depth) <input type="checkbox"/> (k) Grandfather clause — meets June 30, 1990 standards (repair only) <input checked="" type="checkbox"/> Other _____
--	---	---

This system shall consist of a two compartment septic tank holding 900 gallons, with 300 linear feet in 3+ trenches, 36 inches wide and 24-36 inches deep. (Depth of gravel: 12 inches)

Also required:
 1. Soil Improvement Practice (SIP)
 2. Flow Diversion Valve
 3. Sewage Pump
 4. Other: _____

All installers of subsurface sewage disposal systems must hold a valid annual license from the Tennessee Department of Environment and Conservation.

The recipient of this permit agrees to construct or have constructed the above described system in accordance with T.C.A. 68-221-401 et. seq. and The Regulations To Govern Subsurface Sewage Disposal Systems. If any part of the system is covered before being inspected and approved, it shall be uncovered by the recipient of the permit at the direction of personnel of the Department of Environment and Conservation. **Any cutting, filling or alterations of the soil conditions on the aforementioned property after this day may render this approval null and void.**

Issued by Jeff Livesay By George Livesay Date 6-7-95
 (Signature of Recipient)
 Issued at SNEEDVILLE Tennessee, in HANCOCK County
 By J. Everette Ramsey ESIII Date 6-7-95
 (Name and Title) (Date of Issue)

This permit is valid for 3 years from date of issue.

