

Davidson Land Surveying, Inc.

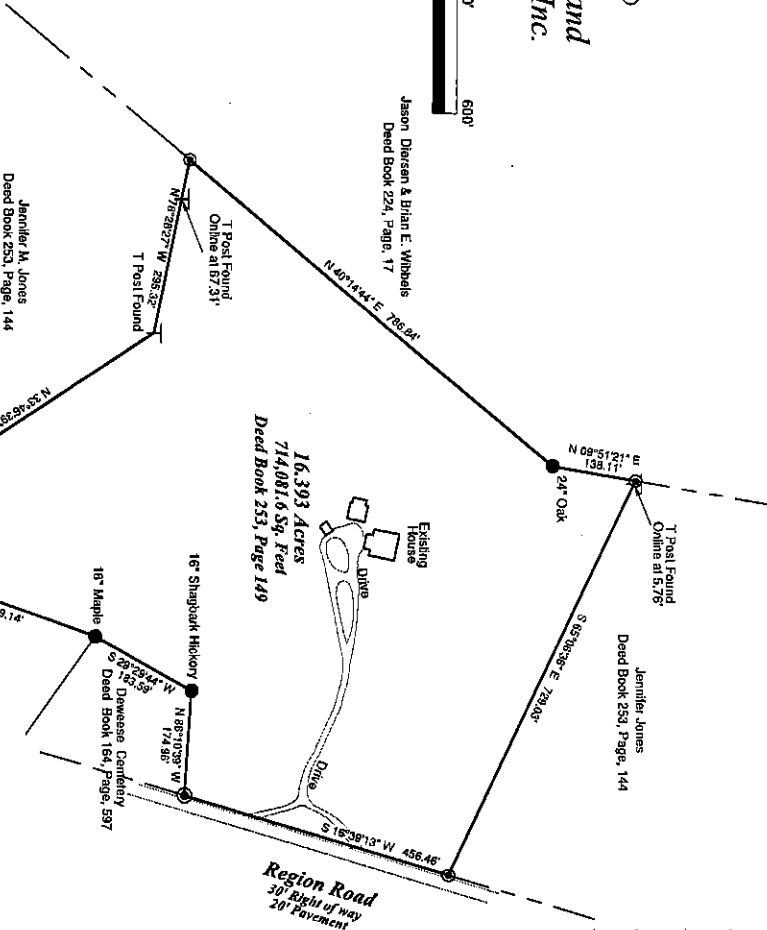
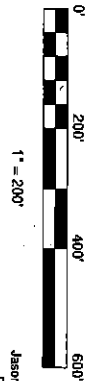
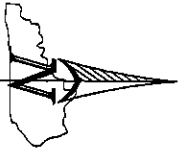

LAND SURVEYORS CERTIFICATION

I hereby certify that the survey depicted by this plat was the result of persons under my direct supervision using appropriate G.P.S. methods for measuring recovered monuments and establishment of survey control. The theoretical uncertainty of the corners re-established meet the specified tolerances as established by the Commonwealth of Kentucky. Standards of practice for professional land surveyors per 201 KAR 18:350 and in effect on the date of this survey. 100% of this survey was performed using RTK dual frequency JAVAD Trimble 1m and Trimble LS receivers. All tracts that are less than 5 acres have a vertical and horizontal accuracy of +/- 0.05 100PPM and is a Urban class survey that was unadjusted. All tracts that are 5 acres or greater have a vertical and horizontal accuracy of +/- 0.10' + 200PPM and is a Rural class survey that was unadjusted.

Date: 05/17/2024
 Jason Davidson, KY Licensed Professional Land Surveyor #4145



- LEGEND**
- Iron Pin Set
 - ⊕ T Post Found
 - Tree Found as Labeled

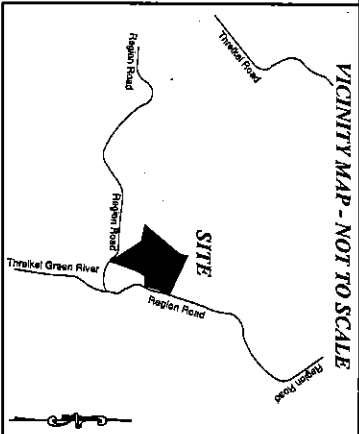

MISCELLANEOUS NOTES

1. Source of Title: Deed Book 253, Page 149
2. All bearings and coordinates are on Kentucky State Plane Single Zone. Good 2018 was used. All distances are grid distances.
3. This survey is subject to any and all facts that may be disclosed by a full and accurate title search.
4. This plat of survey is not intended in any way whatsoever to indicate the non-existence of any easements or land ownerships.
5. All set iron pins are 1/2" roller with plastic cap stamped Davidson, PLS 4145.
6. Any easements, conditions, or reservations, written or unwritten that previously applies to this property shall remain in effect and apply to this plat as well.
7. Subject property lies within Non-Hazardous Flood Zone X per F.E.M.A. F.I.R.M. #21031 C0255D, effective date 1/8/2014.
8. Total Acreage: 16,393 Acres.

**Boundary Survey
of the
Jackie Jones Property**

Property Owner: Jackie Jones
 Address: 4218 Region Rd. Roundhill KY 42275
 Property Address: 4218 Region Road Roundhill KY 42275
 Prepared for: Jackie Jones

Davidson Land Surveying Inc
 P.O. Box 169
 Bee Spring, KY 42207
 270-202-2236
 davidsonjasonpls@gmail.com

County: Butler
 Drawn By: WCD & LS
 Field Date: 5/10/2024
 Date: 05/17/2024
 File: 24.031

