



31

014S / 017W

TType Map
Thomas Barry Nutt
Sec. 05,06-15S/17W
+/- 53.22 acres (taxes)
Ouachita Co., AR

0 330 660
Feet

1 in = 660 feet

Created By: DN
Neeley Forestry Service, Inc.
915 Pickett St., Camden, AR 71701
Date: 5/31/2024

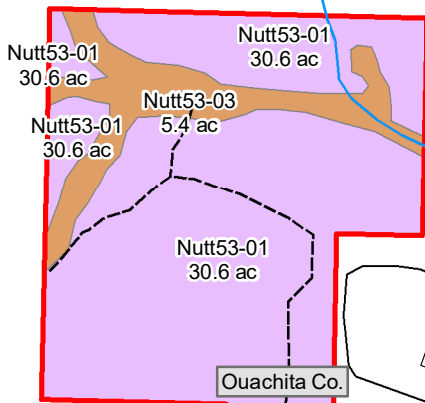

Sec. 006

Sec. 005

015S / 017W

Ouachita Co., AR



1 in = 200 miles

Although created with data believed to be correct, neither the accuracy nor completeness of this map are guaranteed in any manner by the seller, the seller's agents, or managers. This map is provided herein merely as an aid to prospective buyers. Prospective buyers should verify information for themselves.

Stand_ID

- 01-Clearcut ~2012 / Nat Regen, Upland (+/- 30.6 ac)
- 02-Old Field Pine, Upland (+/- 18.0 ac)
- 03-Mostly Hardwood, Bottoms (+/- 5.4 ac)

Legend

- Railway
- Woods_Roads
- AR_Transportation**
- Streets/Roads
- RTTYP**
- County Road
- State Hwy
- US Hwy
- Interstate
- County
- Township/Range
- Section
- Ponds/Lakes
- Stream/River
- City_Limits
- Public Land
- Nutt_Tracts

Sec. 00

Sec. 00