

**KNIGHT SURVEYING & MAPPING**

KNIGHT SURVEYING & MAPPING, LLC  
Professional Land Surveying Services

803.385.8898  
www.knighturveying.com

NOTES  
1. PLANNING LEG WITHIN 1 EA. SPEC. ROOM  
2. MAJOR FLOOR FINISHES IN ROOMS  
INSURANCE RATE MAP #A03020250

LEGEND  
RBF - REBAR FOUND  
RS - REBAR SET



**PLAT OF BOUNDARY PARTITION FOR  
HLH ACQUISITION FUND 1, LLC**  
FAIRFIELD COUNTY, SOUTH CAROLINA  
FEBRUARY 28, 2024  
SCALE: 1"=50'

THE INFORMATION SHOWN HEREON IS THE RESULT OF A SURVEY PERFORMED UNDER THE SUPERVISION OF J. CHRIS KNOX, LICENSED SURVEYOR AND WAS CALCULATED ON THE BASIS OF A CLASS B SURVEY AS DEFINED IN THE STANDARDS OF PRACTICE MANUAL TRAINING BY THE SURVEYING BOARD OF PROFESSIONAL LAND SURVEYORS IN SOUTH CAROLINA. THE MAP PROPERTY IS NOT SUBJECT TO ANY EASEMENTS OR PROJECTIONS UNLESS OTHERWISE NOTED.

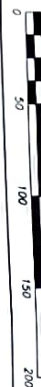

TNS /  
077-01-00-082  
PATRICK F. DAVISON  
DEED 180-289  
PLAT 605-290

TNS /  
077-01-00-082  
PATRICK F. DAVISON  
DEED 180-289  
PLAT 605-290

The subdivision plat shown herein has been found to comply with the Fairfield County Land Development Regulations and has been approved by the Planning Board of the County of South Carolina. This plat is a true and correct copy of the original on file in the office of the Director of Planning and Zoning.

Approved: [Signature]  
Director of Planning and Zoning

TNS /  
077-01-00-081  
JASON BROWN  
DEED 1404-215  
PLAT 605-2862

TNS /  
077-01-00-079  
NICHOLAS A. JAMES  
DEED 1913-108  
PLAT 1380-104

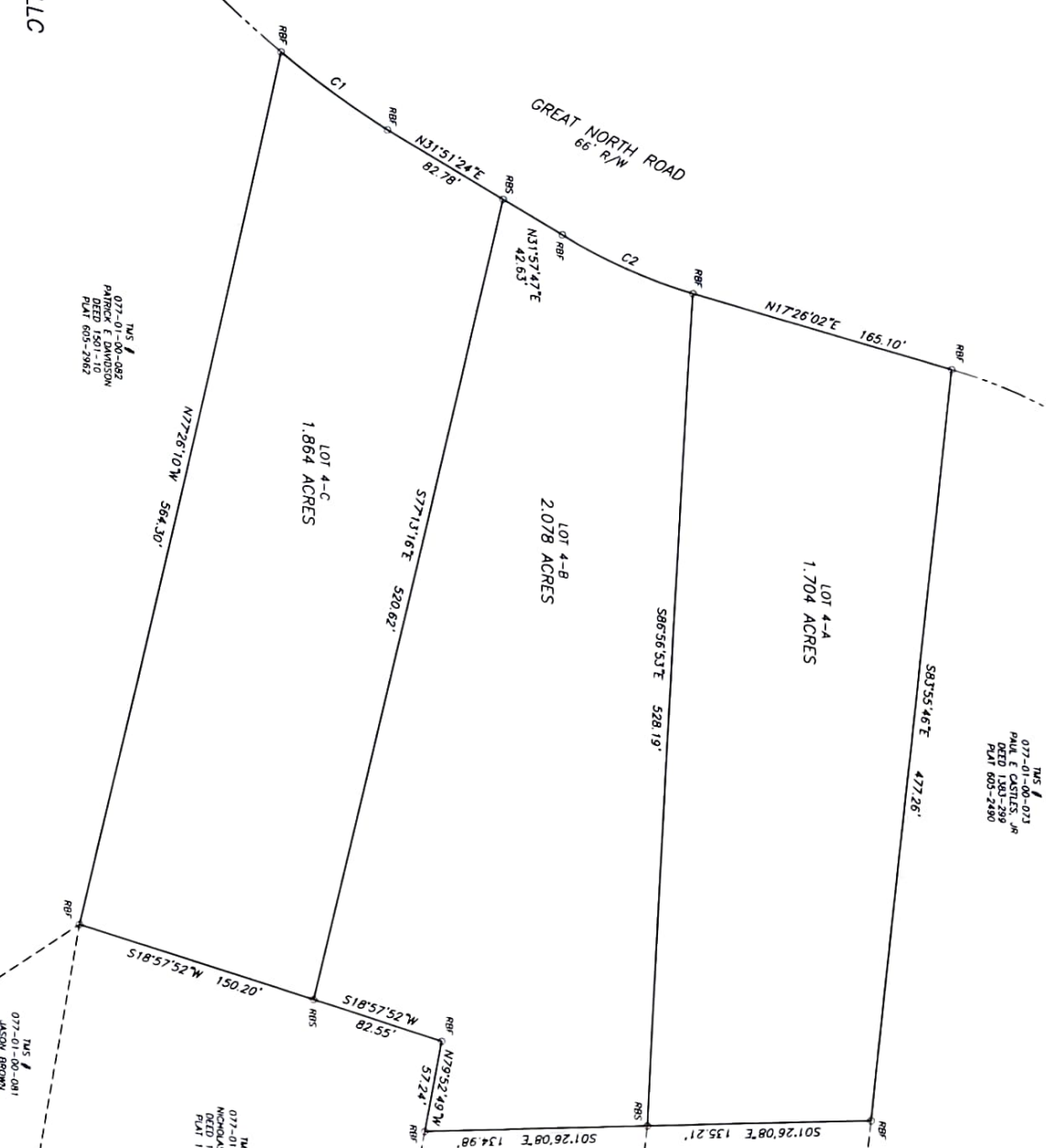

CHAIN	BEARS	ANG	CADASTRAL	RECORDING
C1	628.09'	80.28'	80.22'	N31°54'50"E
C2	376.98'	88.40'	88.13'	N25°11'34"E

2024-02-08  
Filed for Record in  
Fairfield County  
South Carolina  
03-13-2024 AM 03:42:16 PM  
PLAT 605-290

TNS /  
077-01-00-077  
DAVID SMITH  
DEED 1526-294  
PLAT 605-2909

TNS /  
077-01-00-076  
CACEY SEWEMER  
DEED 1374-66  
PLAT 605-1735