

**OWNER'S CERTIFICATION**  
 I, the undersigned, certify that I am the owner of the above described property and that the same is not subject to any other lien or encumbrance other than those shown on this plat. I further certify that the same is not subject to any other lien or encumbrance other than those shown on this plat. I further certify that the same is not subject to any other lien or encumbrance other than those shown on this plat.

**OWNER'S CERTIFICATION**  
 I, the undersigned, certify that I am the owner of the above described property and that the same is not subject to any other lien or encumbrance other than those shown on this plat. I further certify that the same is not subject to any other lien or encumbrance other than those shown on this plat. I further certify that the same is not subject to any other lien or encumbrance other than those shown on this plat.

**CERTIFICATION**  
 I, the undersigned, certify that I am the owner of the above described property and that the same is not subject to any other lien or encumbrance other than those shown on this plat. I further certify that the same is not subject to any other lien or encumbrance other than those shown on this plat. I further certify that the same is not subject to any other lien or encumbrance other than those shown on this plat.

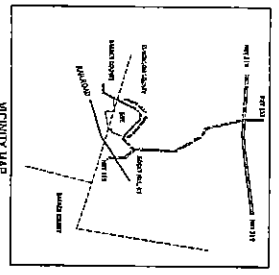
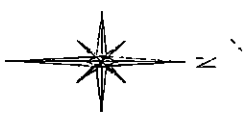
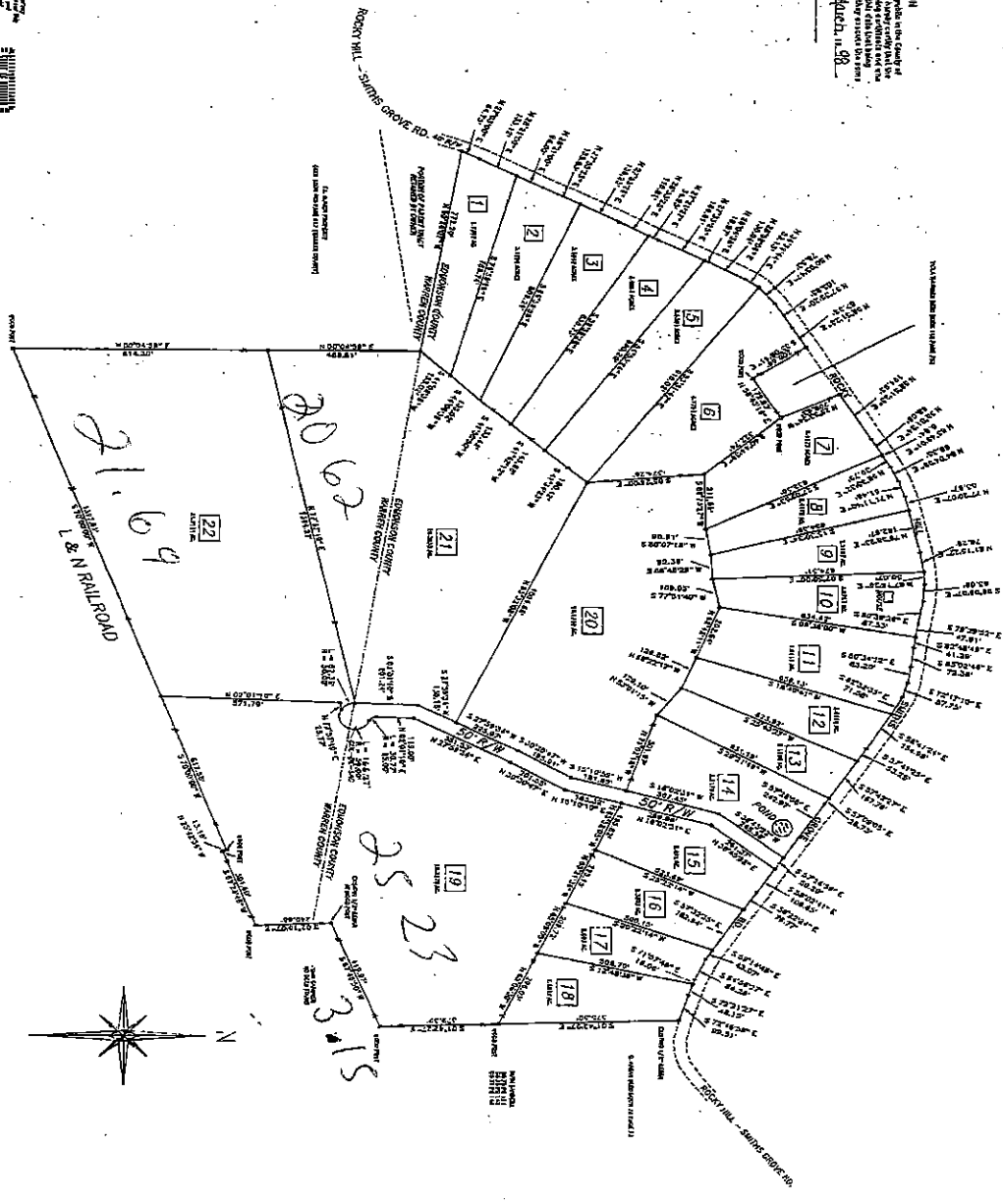

**OWNER'S CERTIFICATION**  
 I, the undersigned, certify that I am the owner of the above described property and that the same is not subject to any other lien or encumbrance other than those shown on this plat. I further certify that the same is not subject to any other lien or encumbrance other than those shown on this plat. I further certify that the same is not subject to any other lien or encumbrance other than those shown on this plat.

**NOTES:**  
 1. The plat is subject to all other laws and regulations of the State of Missouri.  
 2. The plat is subject to all other laws and regulations of the State of Missouri.  
 3. The plat is subject to all other laws and regulations of the State of Missouri.

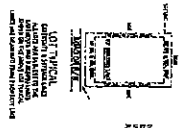

RECORDED PLAT OF:  
**Kirby Estates**  
 DORIS M. DONNA REED  
 APPROVED BY: LJA  
 JONATHAN L. JOHNSON, CLERK OF COURSE, CLERK OF COURSE, CLERK OF COURSE  
 JONATHAN L. JOHNSON, CLERK OF COURSE, CLERK OF COURSE, CLERK OF COURSE

