

Soils Map

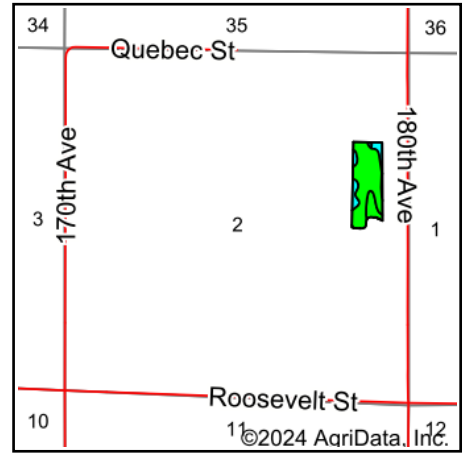
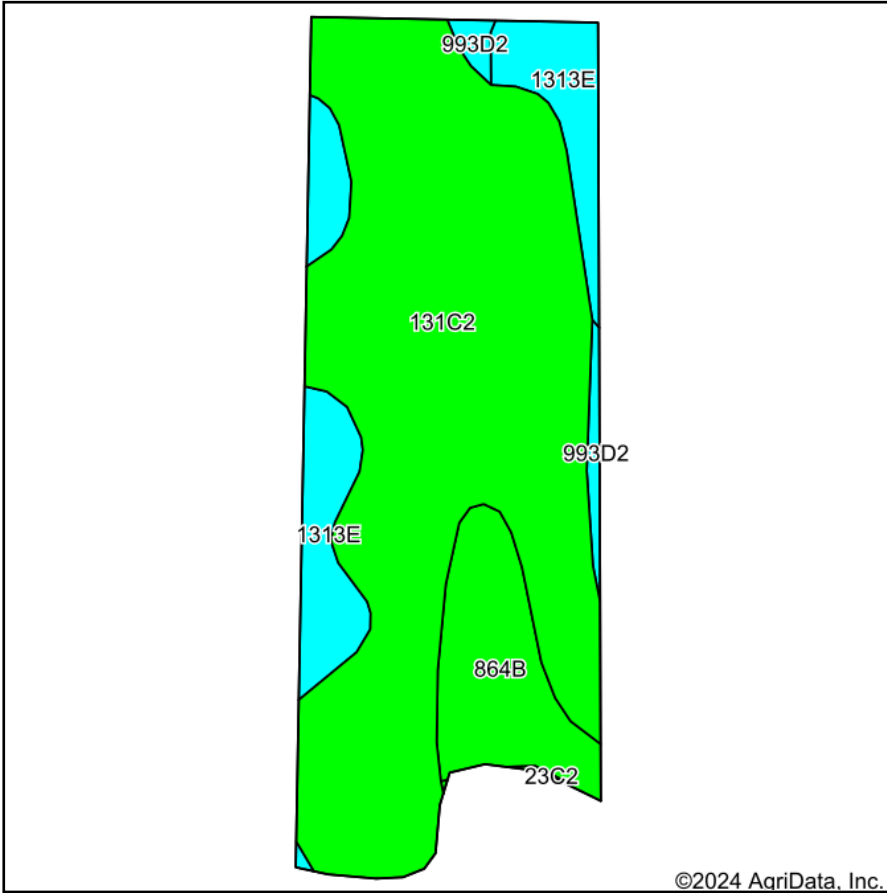

State: **Iowa**
 County: **Warren**
 Location: **2-74N-23W**
 Township: **Liberty**
 Acres: **13.31**
 Date: **1/30/2024**

Hawkeye Farm Mgmt & Real Estate

United Country Real Estate
 22 N Main, Albia IA Phone: 641-932-7796
 Email: hawkeye@uciowa.com
 On the web: www.uciowa.com
 www.iowawhitetailfarms.com

Maps Provided By:



Soils data provided by USDA and NRCS.

Area Symbol: IA181, Soil Area Version: 29

Code	Soil Description	Acres	Percent of field	CSR2 Legend	Non-Irr Class *c	CSR2**	CSR	*n NCCPI Corn	*n NCCPI Soybeans	
131C2	Pershing silt loam, 5 to 9 percent slopes, moderately eroded	9.69	72.8%		IIIe	62	50	68	51	
1313E	Munterville silt loam, 14 to 18 percent slopes	1.87	14.0%		VIIe	25	10	60	46	
864B	Grundy silty clay loam, 2 to 5 percent slopes	1.51	11.3%		Ile	72	82	79	68	
993D2	Armstrong-Gara loams, 9 to 14 percent slopes, moderately eroded	0.24	1.8%		IVe	23	20	67	48	
Weighted Average						3.47	57.2	47.5	*n 68.1	*n 52.2

**IA has updated the CSR values for each county to CSR2.

*n: The aggregation method is "Weighted Average using all components"

**IA has updated the CSR values for each county to CSR2.*c: Using Capabilities Class Dominant Condition Aggregation Method