

SURVEYOR'S CERTIFICATION: I HEREBY CERTIFY THAT I HAVE, UPON SUPERVISION THAT THE ABOVE DESCRIBED PROPERTY VACANT HEREON AS SHOWN HEREON, THE BEARINGS AND DISTANCES SHOWN ARE TRUE AND CORRECT AND THAT THE MONUMENTS AND BELLS AND ALL MONUMENTS WERE SET IN ACCORDANCE WITH THE RULES AND REGULATIONS OF THE BOARD OF SURVEYORS AND LAND RECORDS OF THE STATE OF ARKANSAS. THIS CERTIFICATION IS GIVEN TO THE PARTIES SHOWN HEREON.

BERNIE W. GORRIN P.L.S. NO. 1028

BEARING TREES

ON 1/4 SEC 15
 S 80° E 6" POST OAK, 18.3'
 S 90° W 6" POST OAK, 23.4'
 N 45° E 8" HICKORY, 15.3'
 S 70° W 12" WHITE OAK, 42.1"
 S 80° E 15" HICKORY, 32.8"
 N 50° W 8" ELM, 22'

SURVEY DESCRIPTION

NOTE: SEE SHEET 2 FOR SURVEY DESCRIPTION.



NE 1/4 CORNER
 15-18-17
 1/4 NW 1/4

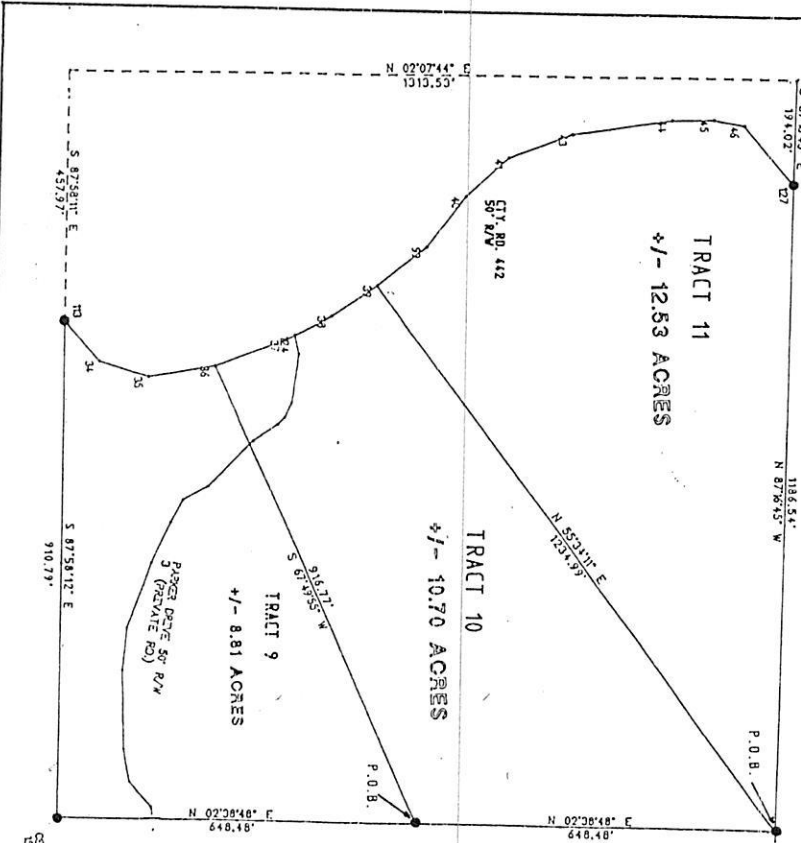

LEGEND:

- - SET 3/8" REBAR W/ID CAP
- - FOUND CORNER AS NOTED

NOTE: 3/8" REBAR SET ON LOT LINES
 INTERSECTION SHOWN ROAD R/W
 (50' R/W)

PO COURSE	BEARING	DISTANCE
10-34	N 51°02'4" E	98.05'
35-32	N 71°07'2" E	57.75'
35-32	N 07°47'2" E	57.75'
35-37	N 97°00'7" W	51.46'
37-34	N 27°22'7" W	74.42'
37-34	N 37°14'22" W	74.42'
38-39	N 32°29'26" W	77.42'
39-39	N 31°14'22" W	74.36'
40-41	N 41°18'17" W	102.24'
41-43	N 05°47'38" W	102.24'
42-43	N 41°18'17" W	102.24'
43-44	N 00°31'46" E	224.65'
44-44	N 00°31'46" E	224.65'
44-45	N 52°29'48" E	55.41'
45-46	N 52°29'48" E	55.41'
46-27	N 52°29'48" E	141.00'

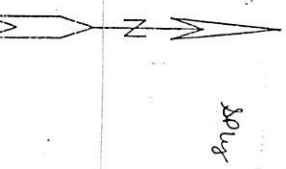

LOCATION MAP

T-18-N R-17-W

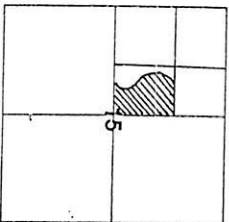

CENTER OF SECTION
 15-18-17

Book 12 PAGE 238

ARKANSAS NORTHLAND SURVEYING
 P.O. BOX 34, PEEL, AR 72668

SCALE: 1" = 200'

DATE: 8-23-93

APPROVED BY: B.W.G.

DRAWN BY: B.F.

REVISION: N/A

SURVEY FOR: BUFFALO LOG HOMES, INC.

DRAWING NUMBER:

Filed in my office on this
 27 day of Aug 19 93

SURVEYOR'S CERTIFICATION: HEREBY CERTIFY THAT UNDER MY SUPERVISION THAT THE ABOVE DESCRIBED PROPERTY WAS SURVEYED AND CORRECTED HEREON. THE BEARINGS AND DISTANCES SHOWN ARE TRUE TO THE BEST OF MY KNOWLEDGE AND BELIEF. ANY DISCREPANCIES FOUND IN THE AREA AND ENCROACHMENTS OBSERVED AT THE TIME OF THIS SURVEY ARE SHOWN ON THIS CERTIFICATION. I HAVE READ TO THE PARTIES SHOWN HEREOF.

James M. [Signature]
 JAMES M. [Name]
 REGISTERED PROFESSIONAL LAND SURVEYOR
 STATE OF ARKANSAS
 NO. 1028
 DENVER, W. SOUTH R.R. NO. 4022



SURVEY DESCRIPTION

TRACT 1, THE E 1/2 SW 1/4 NE 1/4 SECTION 15, TOWNSHIP 18 NORTH, RANGE 17 WEST, CONTAINING 20.25 ACRES, MORE OR LESS.

TRACT 2, THE W 1/2 SW 1/4 NE 1/4 SECTION 15, TOWNSHIP 18 NORTH, RANGE 17 WEST, CONTAINING 20.15 ACRES, MORE OR LESS.

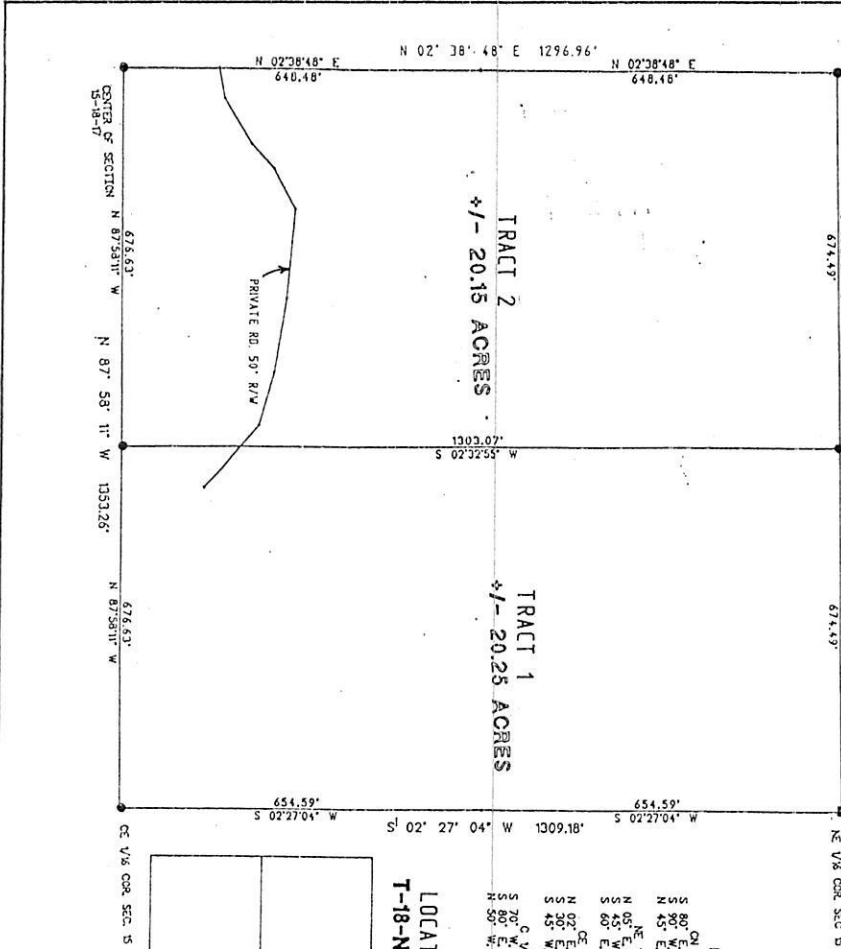

TRACT 2
 +/- 20.15 ACRES

TRACT 1
 +/- 20.25 ACRES

**LOCATION MAP
 T-18-N R-17-W**

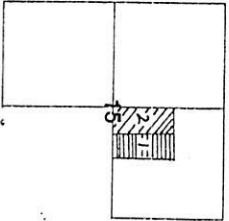

- BEARING TREES**
- ON V/8 SEC. 15
 - S 80° W 8' POST OAK 18"
 - S 90° W 8' POST OAK 23"
 - N 45° E 8' HICKORY 13"
 - NE 1/4 SEC. 15
 - N 05° E 24' TWIN RED OAK 6'
 - S 45° W 12' RED OAK 31.5'
 - S 80° E 8' RED OAK 14'
 - CE V/8 SEC. 15
 - N 07° E 18' RED OAK 9.6'
 - S 20° E 10' HICKORY 20.3'
 - S 45° W 14' HICKORY 22.6'
 - C 1/4 SEC. 15
 - S 70° W 12' WHITE OAK 42"
 - S 80° E 15' HICKORY 52.8'
 - N 50° W 8' ELK 23'

- LEGEND:**
- - SET 3/8" REBAR W/ID CAP
 - - FOUND CORNER AS NOTED



Book 12 PAGE 235

ARKANSAS NORTHLAND SURVEYING
 P.O. BOX 34, PEEL, AR 72668

SCALE: 1" = 200'
 DATE: 8-20-92
 APPROVED BY: B.W.G.
 DRAWN BY: B.F.
 REVISED: N/A

SURVEY FOR: BUFFALO LOG HOMES, INC.

DRAWING NUMBER

Filed in my office on this
 21 day of Aug - 19 93

APR

500-18N-17W-X-15-130-45-1028