

THIS MAP IS NOT A CERTIFIED SURVEY AND HAS NOT BEEN REVIEWED BY A LOCAL GOVERNMENT AGENCY FOR COMPLIANCE WITH ANY APPLICABLE LAND DEVELOPMENT REGULATIONS.

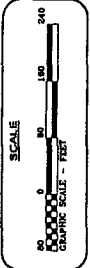
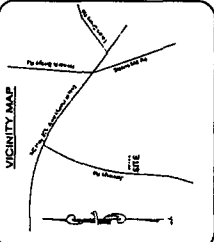
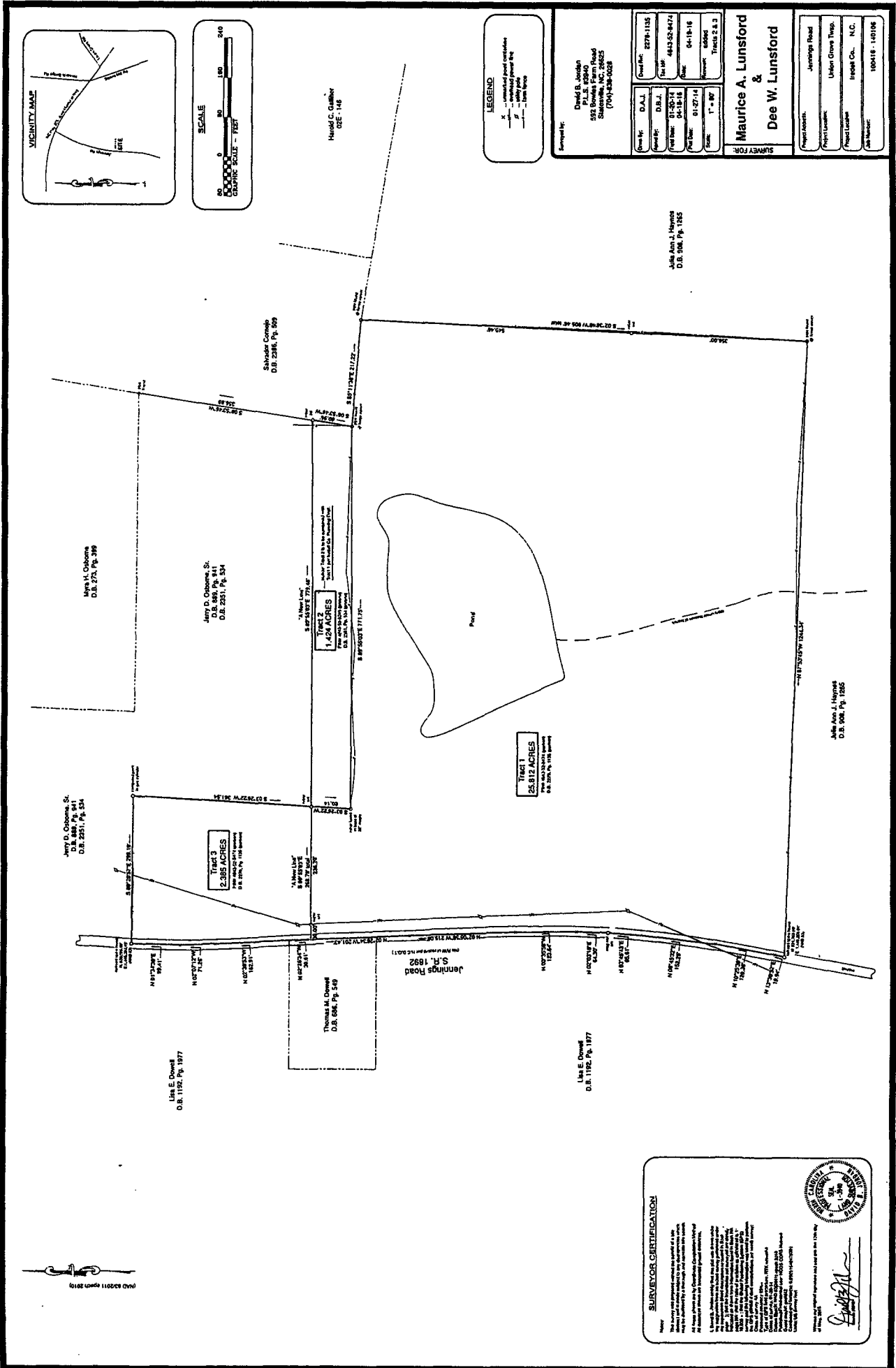

LEGEND
 X - unexcavated pond containing water
 P - pond
 --- - Easement
 --- - Easement
 --- - Easement

Surveyed for:
Maurice A. Lunsford & Dee W. Lunsford

Project Address: Jennings Road
 Project Location: Union Grove Twp., Iredell Co., N.C.
 Project Length: 100416 - 101008
 Job Number:

Surveyed by:
 David B. Lunsford
 P.L.S. 2000
 532 Bowles Farm Road
 Statesville, N.C. 28685
 (704) 884-0028

Case No.	D.A.L.	Case No.	2779-1135
Record No.	D.B.J.	File No.	4433-52-8472
Field Notes	01-20-14	Date	04-18-16
Field Book	04-18-16	Surveyor	MS0001
Field Date	01-27-14	Tracts S & D	
Scale	1" = 80'		

SURVEYOR CERTIFICATION

I, David B. Lunsford, a Professional Land Surveyor in the State of North Carolina, do hereby certify that I am the author of the foregoing map and that it is a true and correct copy of the original map as shown to me by the client.

My Commission Expires: 12/31/2025
 My Commission No.: 10001
 My Registration No.: 10001

David B. Lunsford
 Professional Land Surveyor

PLANS 820311 10/20/19