

Survey showing LOT FOUR (4), BLOCK NINE (9), of AMENDED FINAL PLAT, PARK MEADOWS ADDITION, PHASE I-C, an addition in the City of Waco, McLennan County, Texas, according to the plat of record in Clerk's File No. 2017037539, Official Public Records of McLennan County, Texas.

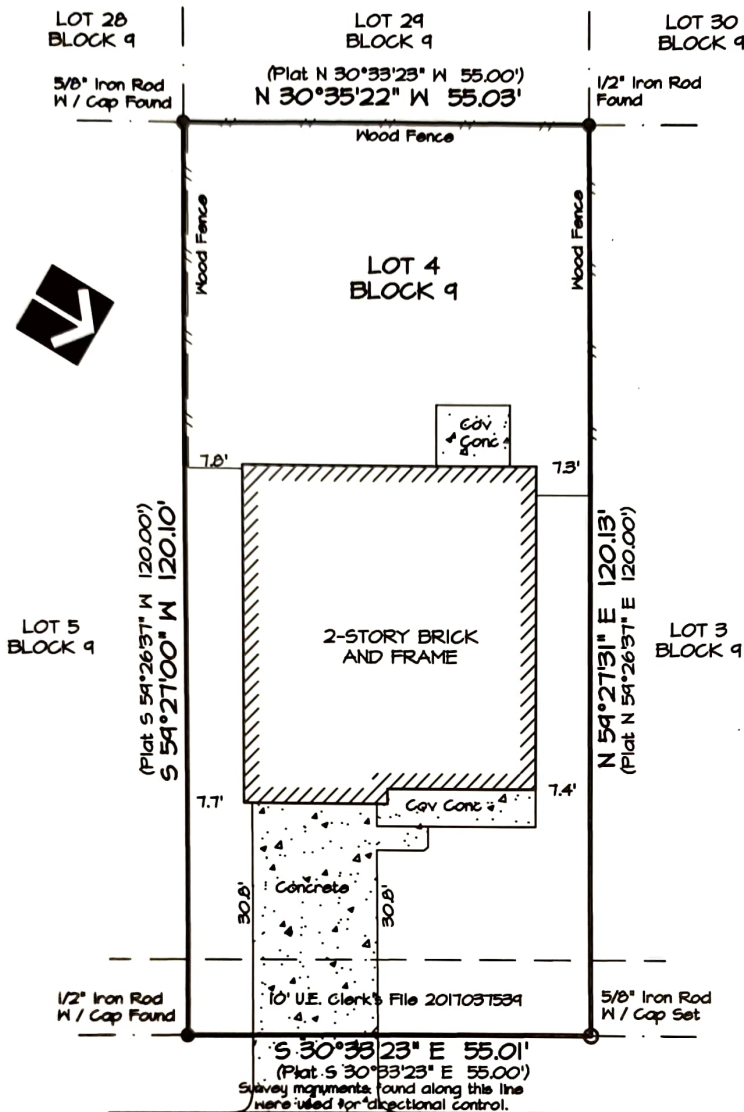

(50' ROW) (Asphalt Surface)  
**2913 JACKAL DRIVE**  
Clerk's File 2017037539

This surveyor and All County Surveying, Inc. do not warrant any statement with reference to floodplain.

Survey performed for: BRANDOR A. BACHOR as per that title commitment provided by DHI, GF No. 165-190203987, EFFECTIVE DATE: June 26, 2019.

This sketch represents a survey made on the ground. During the performance of this survey, persons working under my supervision observed conditions within and along the boundaries and to the best of my knowledge they are as shown. The location of visual structural improvements with respect to the boundary lines are as shown. This document is not valid for any purpose unless signed and sealed by a Registered Professional Land Surveyor.



**ALL COUNTY SURVEYING, INC.**  
Tx. Firm No. 10023600  
4330 South 5th Street  
Temple, Texas 76502  
254-718-2272 Killeen 254-634-4636  
Fax 254-714-1608  
www.allcountysurveying.com



4880 S. 5th Street  
Temple, Texas 76502  
254-718-2272 Killeen 254-634-4636  
Fax 254-714-1608

Survey completed: 07-18-2019  
Scale: 1" = 20'  
Job No.: 1809313  
Dwg No.: 18093103  
Drawn by: SHM  
Surveyor: SHM # 4482  
Copyright 2019 All County Surveying, Inc.

Plat Date: 07-19-2019