

CARROLL LAND SURVEYING
 495 EAST MAIN STREET, SUITE 1
 HOHENWALD, TN 38462
 PHONE: (931)796-1654
 FAX: (931)796-1651
 EMAIL: csurvey@bellsouth.net

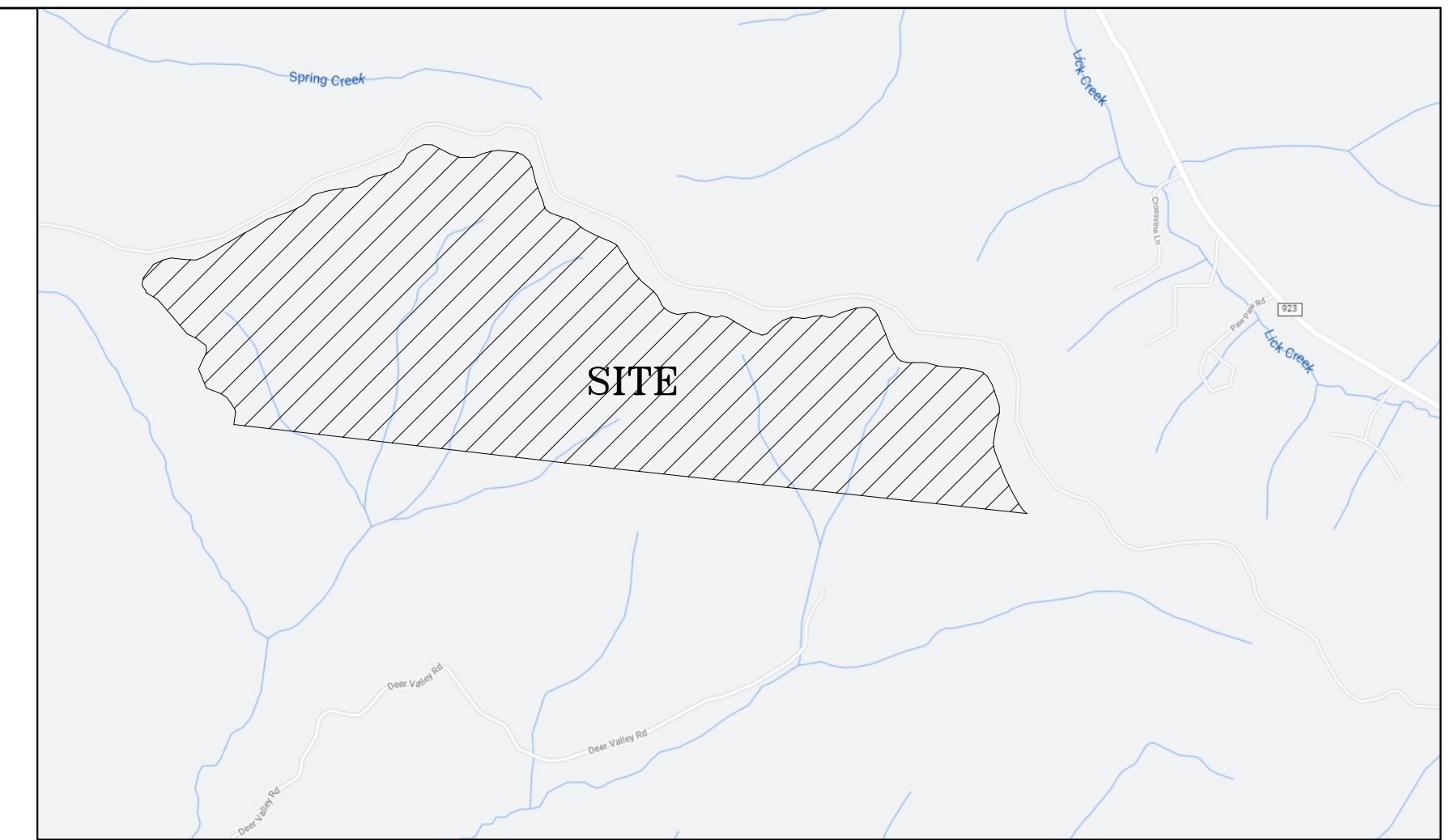

VICINITY MAP
(NOT TO SCALE)

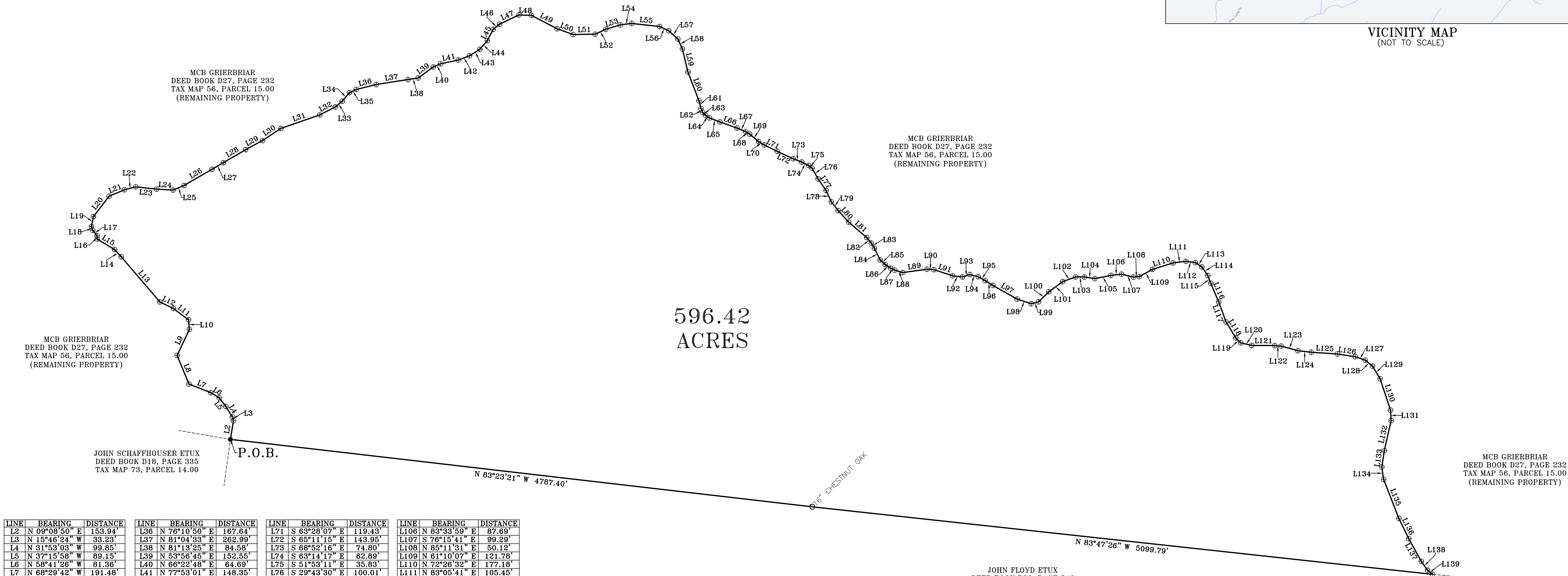
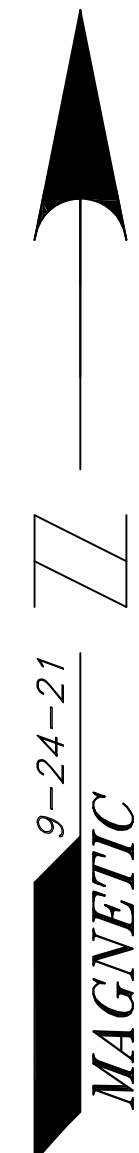

596.42
ACRES

LINE	BEARING	DISTANCE	LINE	BEARING	DISTANCE	LINE	BEARING	DISTANCE	LINE	BEARING	DISTANCE
L2	N 09°08'50" E	153.94'	L36	N 76°10'50" E	167.64'	L71	S 63°28'07" E	119.43'	L106	N 83°33'59" E	87.69'
L3	N 15°46'24" W	33.23'	L37	N 81°04'33" E	262.99'	L72	S 65°11'15" E	143.95'	L107	S 78°15'41" E	99.29'
L4	N 31°53'03" W	99.85'	L38	N 81°13'25" E	84.56'	L73	S 68°52'16" E	74.60'	L108	N 85°11'31" E	50.12'
L5	N 37°15'56" W	89.15'	L39	N 53°56'45" E	152.55'	L74	S 63°14'17" E	62.89'	L109	N 81°10'07" E	121.78'
L6	N 58°41'26" W	81.36'	L40	N 66°22'48" E	64.69'	L75	S 51°53'11" E	35.83'	L110	N 72°26'32" E	177.18'
L7	N 68°29'42" W	191.48'	L41	N 77°53'01" E	148.35'	L76	S 29°43'30" E	100.01'	L111	N 83°05'41" E	105.45'
L8	N 22°26'37" W	253.32'	L42	N 69°10'49" E	97.67'	L77	S 34°25'12" E	115.19'	L112	S 82°17'51" E	77.79'
L9	N 25°11'18" E	235.04'	L43	N 58°13'29" E	99.27'	L78	S 24°56'18" E	102.75'	L113	S 55°59'05" E	64.04'
L10	N 05°14'16" W	79.11'	L44	N 40°56'56" E	94.18'	L79	S 38°01'46" E	90.60'	L114	S 34°31'41" E	84.92'
L11	N 52°58'24" W	153.01'	L45	N 27°15'37" E	104.70'	L80	S 42°26'14" E	127.08'	L115	S 20°51'38" E	67.29'
L12	N 64°13'10" W	123.69'	L46	N 51°20'23" E	66.69'	L81	S 49°22'49" E	195.04'	L116	S 23°03'08" E	166.49'
L13	N 40°36'29" W	466.23'	L47	N 64°29'13" E	175.04'	L82	S 39°24'05" E	57.39'	L117	S 20°17'11" E	173.39'
L14	N 42°23'37" W	79.52'	L48	S 86°03'06" E	101.91'	L83	S 30°51'07" E	50.10'	L118	S 31°17'37" E	154.00'
L15	N 58°57'01" W	166.08'	L49	S 82°36'16" E	237.12'	L84	S 26°12'50" E	106.11'	L119	S 45°32'03" E	57.31'
L16	N 02°02'16" W	26.97'	L50	S 69°56'47" E	138.61'	L85	S 47°53'45" E	55.67'	L120	S 76°49'37" E	91.65'
L17	N 38°35'54" W	56.96'	L51	N 89°08'45" E	180.76'	L86	S 56°11'55" E	52.92'	L121	S 89°32'48" E	187.57'
L18	N 18°31'42" W	33.14'	L52	N 65°07'16" E	95.24'	L87	S 63°36'04" E	37.77'	L122	S 85°33'20" E	52.45'
L19	N 10°56'51" E	82.35'	L53	N 73°12'14" E	124.45'	L88	S 73°14'18" E	69.08'	L123	S 74°39'06" E	142.62'
L20	N 37°36'07" E	210.10'	L54	N 82°32'55" E	93.68'	L89	N 82°03'36" E	199.99'	L124	S 83°28'00" E	110.81'
L21	N 67°02'56" E	135.94'	L55	S 83°42'38" E	229.19'	L90	S 86°27'41" E	55.91'	L125	S 86°18'01" E	213.36'
L22	N 75°48'51" E	95.91'	L56	S 65°15'06" E	82.51'	L91	S 71°55'21" E	161.01'	L126	S 81°05'22" E	148.01'
L23	S 83°58'08" E	172.09'	L57	S 47°29'02" E	101.46'	L92	S 82°52'31" E	80.94'	L127	S 71°06'17" E	85.81'
L24	S 86°42'39" E	134.00'	L58	S 24°53'19" E	89.14'	L93	N 71°54'39" E	63.94'	L128	S 60°19'09" E	76.90'
L25	N 67°31'18" E	97.02'	L59	S 13°25'24" E	192.72'	L94	S 75°18'23" E	70.46'	L129	S 31°10'46" E	120.44'
L26	N 59°54'00" E	264.61'	L60	S 20°58'07" E	251.70'	L95	S 60°51'01" E	65.27'	L130	S 18°18'15" E	270.50'
L27	N 59°48'38" E	107.26'	L61	S 14°40'42" E	66.73'	L96	S 58°13'30" E	74.66'	L131	S 03°13'35" E	84.90'
L28	N 59°41'54" E	211.07'	L62	S 22°54'03" E	34.12'	L97	S 60°34'18" E	227.52'	L132	S 12°45'54" W	251.28'
L29	N 61°38'59" E	156.15'	L63	S 44°50'01" E	34.82'	L98	S 71°48'50" E	120.94'	L133	S 08°30'01" W	136.37'
L30	N 56°30'11" E	180.77'	L64	S 56°41'29" E	37.38'	L99	N 75°10'30" E	62.48'	L134	S 08°16'22" E	101.61'
L31	N 70°55'52" E	335.46'	L65	S 69°03'40" E	91.64'	L100	N 45°50'37" E	116.69'	L135	S 21°20'28" E	342.46'
L32	N 62°37'39" E	142.67'	L66	S 70°21'45" E	148.31'	L101	N 53°25'25" E	140.35'	L136	S 25°58'18" E	184.11'
L33	N 50°50'00" E	73.58'	L67	S 67°34'33" E	76.25'	L102	N 70°09'14" E	113.28'	L137	S 28°48'59" E	212.50'
L34	N 40°21'48" E	92.43'	L68	S 58°00'27" E	39.62'	L103	S 89°19'26" E	70.98'	L138	S 35°17'39" E	86.16'
L35	N 64°40'29" E	61.03'	L69	S 50°14'04" E	94.42'	L104	S 81°15'35" E	86.99'	L139	S 50°33'03" E	52.95'
			L70	S 59°18'35" E	53.05'	L105	N 78°39'33" E	133.20'			

JOHN FLOYD ETUX
DEED BOOK D29, PAGE 510
TAX MAP 74, PARCEL 26.00

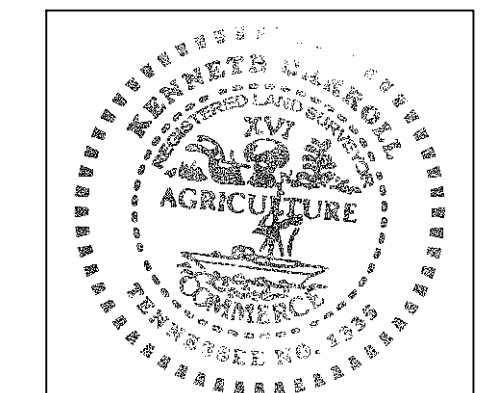

CERTIFICATION

I, KENNETH CARROLL, LICENSED LAND SURVEYOR, DO HEREBY CERTIFY THAT THIS PLAT WAS PREPARED UNDER MY DIRECTION, THAT IT IS MY OPINION THAT THIS SURVEY MEETS OR EXCEEDS THE STANDARDS OF PRACTICES FOR A CATEGORY 1 SURVEY, AND THAT THE RATIO OF PRECISION OF THE UNADJUSTED SURVEY WAS 1:10,000 + AS SHOWN HEREON.

Kenneth Carroll
KENNETH CARROLL
TENN. REG. NO. 1335

LEGEND

- = TREE
- = IRON PIN FOUND
- ⊕ = IRON PIN SET



SURVEY FOR JOHN FLOYD

SCALE: 1" = 400'

APPROVED BY: *Kenneth Carroll* DRAWN BY: *Brittany Richardson*

DATE: 9-24-21

6TH CIVIL DISTRICT - PERRY COUNTY, TN

REF: DEED BOOK D27, PAGE 232
TAX MAP 56, P/O PARCEL 15.00

JOB NAME: FLOJ121_2
(JC & GB)