





# CERTIFIED SURVEY MAP No. 43

STATE OF WISCONSIN ) S.S.  
 COUNTY OF VERNON )

LOCATED IN PART OF THE NW 1/4 OF THE SW 1/4 AND THE SW 1/4 OF THE SW 1/4 OF SECTION 6, TOWN 11 NORTH, RANGE 3 WEST, TOWN OF KICKAPOO, VERNON COUNTY, WISCONSIN.

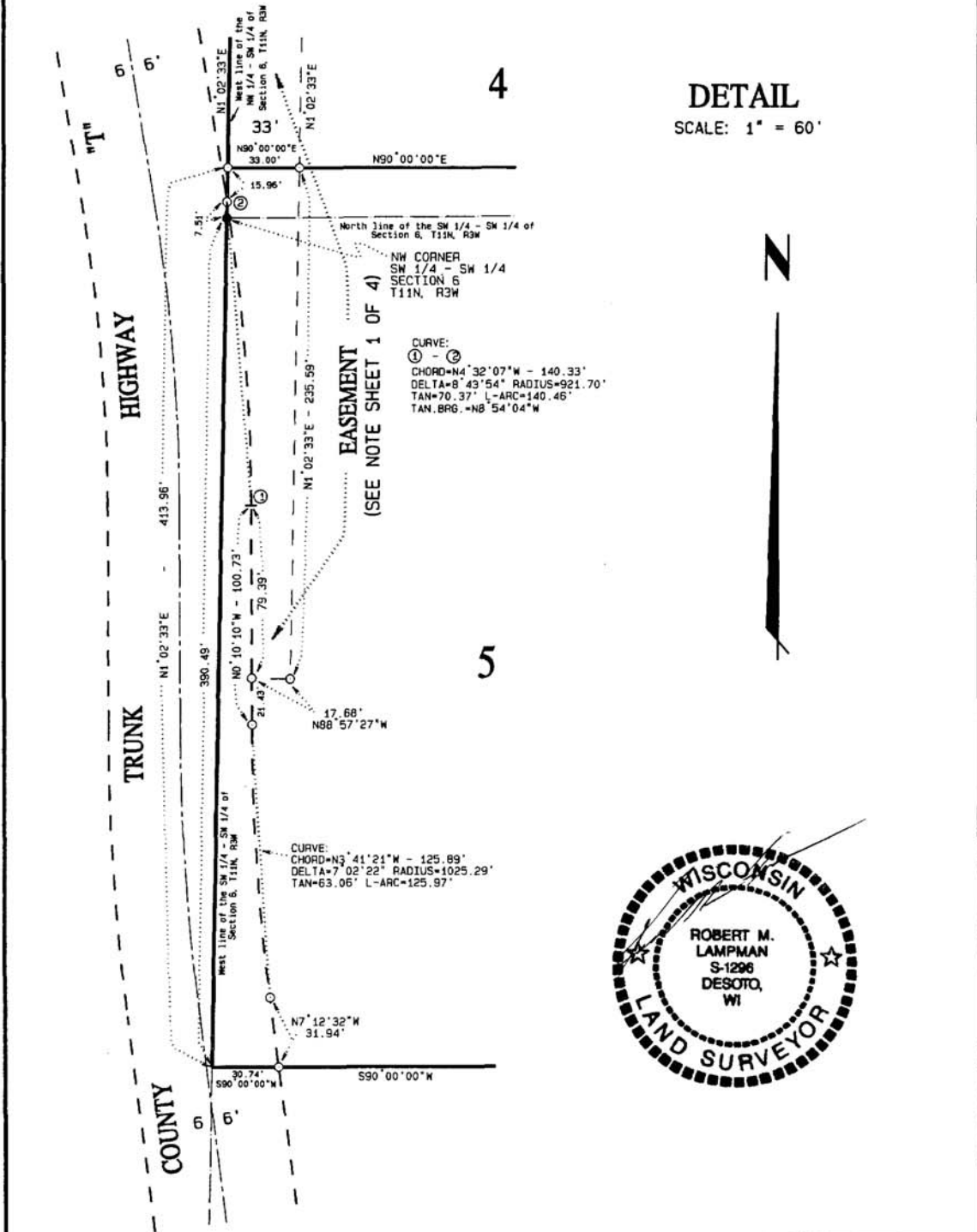

LAMPMAN & ASSOCIATES  
 RT. 1, BOX V-31  
 DESOTO, WISCONSIN  
 Phone: 608-648-2288

PREPARED FOR: AMERICAN INVESTMENT COMPANY	P.O. BOX 95, DE SOTO, WISCONSIN 54624
PROJECT NO.: 718-0524-97 "E"	DRAFTED BY: J.A.Z.
SCALE: 1" = 60'	
DATE: OCTOBER 9, 1997	SHEET 3 OF 4

# CERTIFIED SURVEY MAP

STATE OF WISCONSIN ) S.S.  
 COUNTY OF VERNON )

LOCATED IN PART OF THE NW 1/4 OF THE SW 1/4 AND THE SW 1/4 OF THE SW 1/4 OF SECTION 6, TOWN 11 NORTH, RANGE 3 WEST, TOWN OF KICKAPOO, VERNON COUNTY, WISCONSIN.

**SURVEYOR'S CERTIFICATE:**

I, Robert M. Lampman, Registered Land Surveyor, do hereby certify that in full compliance with the provisions of Chapter 236 of the Wisconsin Statutes concerning Certified Survey Maps, I have surveyed and mapped this Certified Survey Map under my responsible direction and supervision, that such Certified Survey Map correctly represents all exterior boundaries and that this land is located in part of the NW 1/4 of the SW 1/4 and the SW 1/4 of the SW 1/4 of Section 6, Town 11 North, Range 3 West, Town of Kickapoo, Vernon County, Wisconsin, to-wit:

Beginning at the West one-quarter corner of said Section 6; thence N89°43'12"E along the North line of the NW 1/4 of the SW 1/4 of said Section 6, 684.27 feet; thence S3°41'33"W, 932.09 feet; thence S0°51'13"E, 362.90 feet; thence S8°32'31"E, 418.53 feet; thence S90°00'00"W, 722.80 feet to a point on the West line of the SW 1/4 of the SW 1/4 of said Section 6; thence N1°02'33"E along the West line of the SW 1/4 of the SW 1/4 and the West line of the NW 1/4 of the SW 1/4 of said Section 6, 1703.84 feet to the point of beginning.

  
 Robert M. Lampman R.L.S. S-1296

10-9-97  
 Date



Register's Office }  
 Vernon Co. Wis. }  
 Rec'd for record } 15 day of Oct.  
 19 97 at 8:50 o'clock A.M.  
 and Recorded in Vol. 4 of Certified Survey Maps  
 Page 103-104  
*(Signature)*  
 Register of Deeds

*Pd 16.00*

LAMPMAN & ASSOCIATES RT. 1, BOX V-31 DESOTO, WISCONSIN Phone: 608-648-2288 	PREPARED FOR: AMERICAN INVESTMENT COMPANY	P.O. BOX 95, DE SOTO, WISCONSIN 54624
	PROJECT NO.: 718-0524-97 'E'	DRAFTED BY: J. A. Z.
	SCALE: N/A	
	DATE: OCTOBER 9, 1997	SHEET 4 OF 4