

VALLEY VIEW S

LOCATED IN THE NORTHEAST QUARTER OF T1 AND THE SOUTHWEST QUARTER OF T1 AND THE SOUTHWEST QUARTER OF T1 AND THE NORTHWEST QUARTER OF T1 SECTION 32, TOWN 11 NORTH VILLAGE OF SOLDIERS GROVE, CRAWF

CURVE	LOT	RADIUS	DELTA	LENGTH	BEARING	CHORD	TANGENT	BEARING
A	6	218.69	27°00'48"	103.10	N89°53'18" W	102.23	N78°22'52" W	S78°34'20" W
	6	218.69	20°08'48"	78.96	N56°27'18" W	78.56		
	7	218.69	8°52'00"	26.23	S90°02'20" W	26.21		

- LEGEND**
- ⊙ MARKED MONUMENT POINT
 - ⊙ EXISTING 1.5" DIA. ROUND SIGN ROD
 - ⊙ EXISTING 3/4" DIA. ROUND SIGN ROD
 - ⊙ 1-1/4" x 30" PINE SIGN SET
 - ⊙ 1/4" DIA. SIGN PIPE
 - ⊙ ALL OTHER LOT CORNERS MONUMENTED WITH 3/4" DIA. ROUND SIGN ROD, 1.50 LBS./LBS/FT.
 - () RECORDED AS

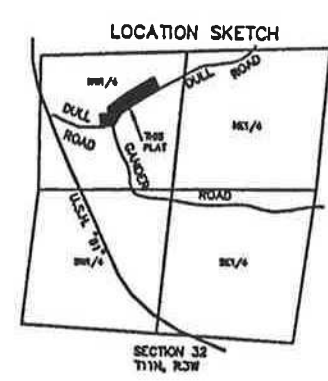
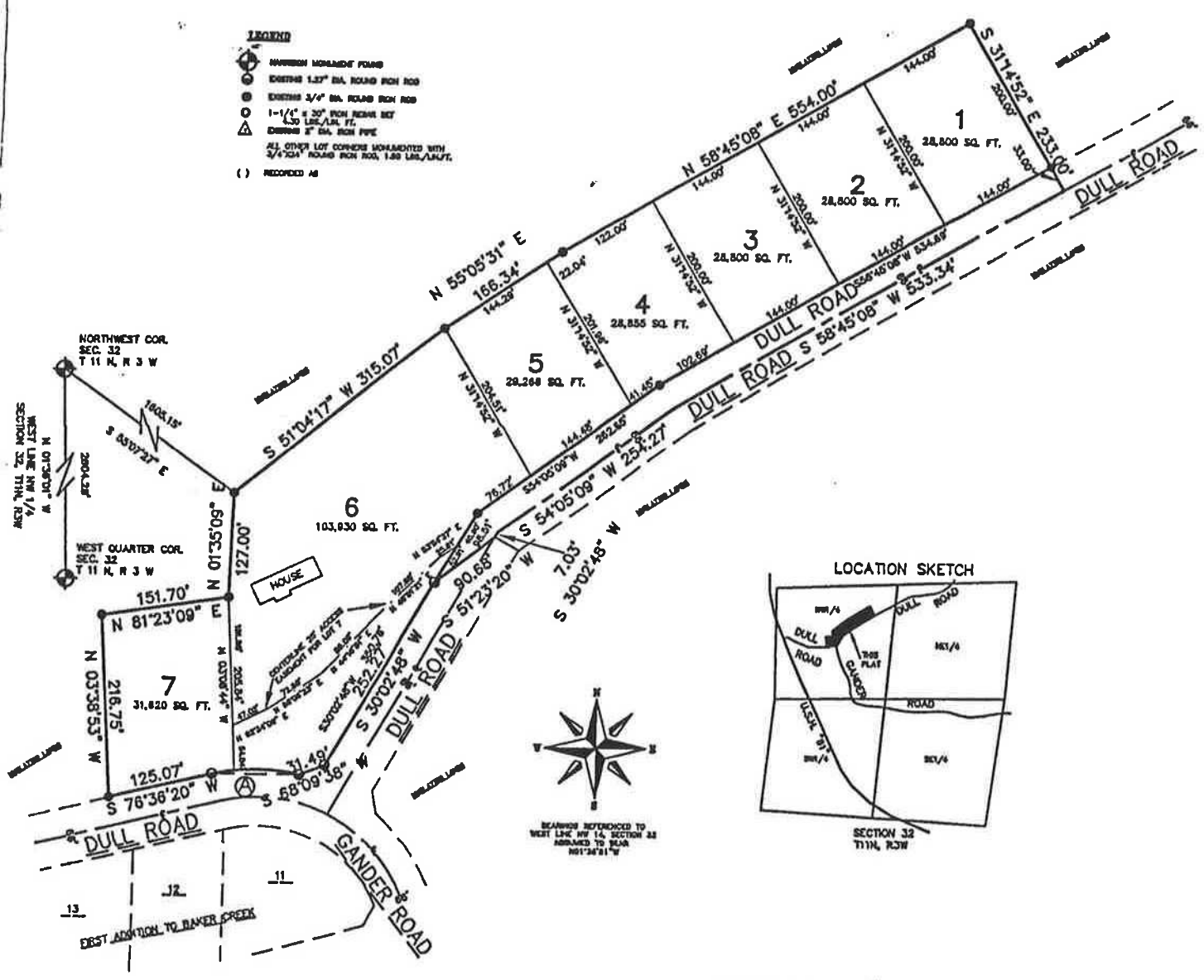

NOTE: LINEAR MEASUREMENTS HAVE BEEN MADE TO THE NEAREST ONE HUNDREDTH OF A FOOT, ANGLES HAVE BEEN TURNED TO THE NEAREST 5 SECONDS AND CALCULATED TO THE NEAREST ONE SECOND.

