

I, THOMAS A. RICCIO, RLS, CERTIFY THAT THIS PLAT WAS PREPARED BY ME, FROM AN ACTUAL FIELD SURVEY PERFORMED UNDER MY DIRECT SUPERVISION, AND THAT UNLESS NOTED THERE ARE NO VISIBLE ENCROACHMENTS OR INFRINGEMENTS.

WITNESS MY HAND AND ORIGINAL SEAL



THOMAS A. RICCIO L-2815

PIN: 6813-61-3121
TAX BLOCK 3888 TAX LOT 213
JERRY P. SMITH ET UX
DEED BOOK 1707 PAGE 4047

PIN: 6813-60-5514
TAX BLOCK 3888 TAX LOT 013G
JERRY P. SMITH ET UX
DEED BOOK 2420 PAGE 3964

PIN: 6813-70-0708
TAX LOT 027A

PIN: 6813-60-8581
TAX BLOCK 3888 TAX LOT 034
DAVID WAYNE BEE
DEED BOOK 2068 PAGE 643

LEGEND

- EIP EXISTING IRON PIN
- IPS IRON PIN SET
- NP NAIL PLACED
- UP UTILITY POLE
- VCP VITRIFIED CLAY PIPE
- E- OVERHEAD UTILITIES

SURVEY PREPARED FOR

DARYL K. CREWS

AND WIFE,

KATHLEEN M. CREWS

SHOWING THE WESTERN PORTION OF LOT 1 OF THE PLAT ENTITLED

JOHN F. FAW ESTATE

PLAT BOOK 9 PAGE 88

AND BEING PIN: 6813-70-0708

AND BEING TAX LOT 027A OF TAX BLOCK 3888

SOUTHFORK TOWNSHIP * FORSYTH COUNTY * NORTH CAROLINA

DATE: MARCH 26TH 2021 DRAWING NUMBER 21091

60 0 60 120 180

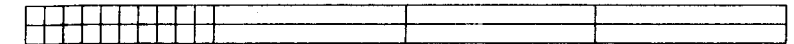

GRAPHIC SCALE - FEET

SURVEY PREPARED BY

THOMAS A. RICCIO AND ASSOCIATES

440 WEST END BOULEVARD
WINSTON-SALEM, NORTH CAROLINA 27101

336-773-0211

TRICCIOASSOC@TRIAD.RR.COM

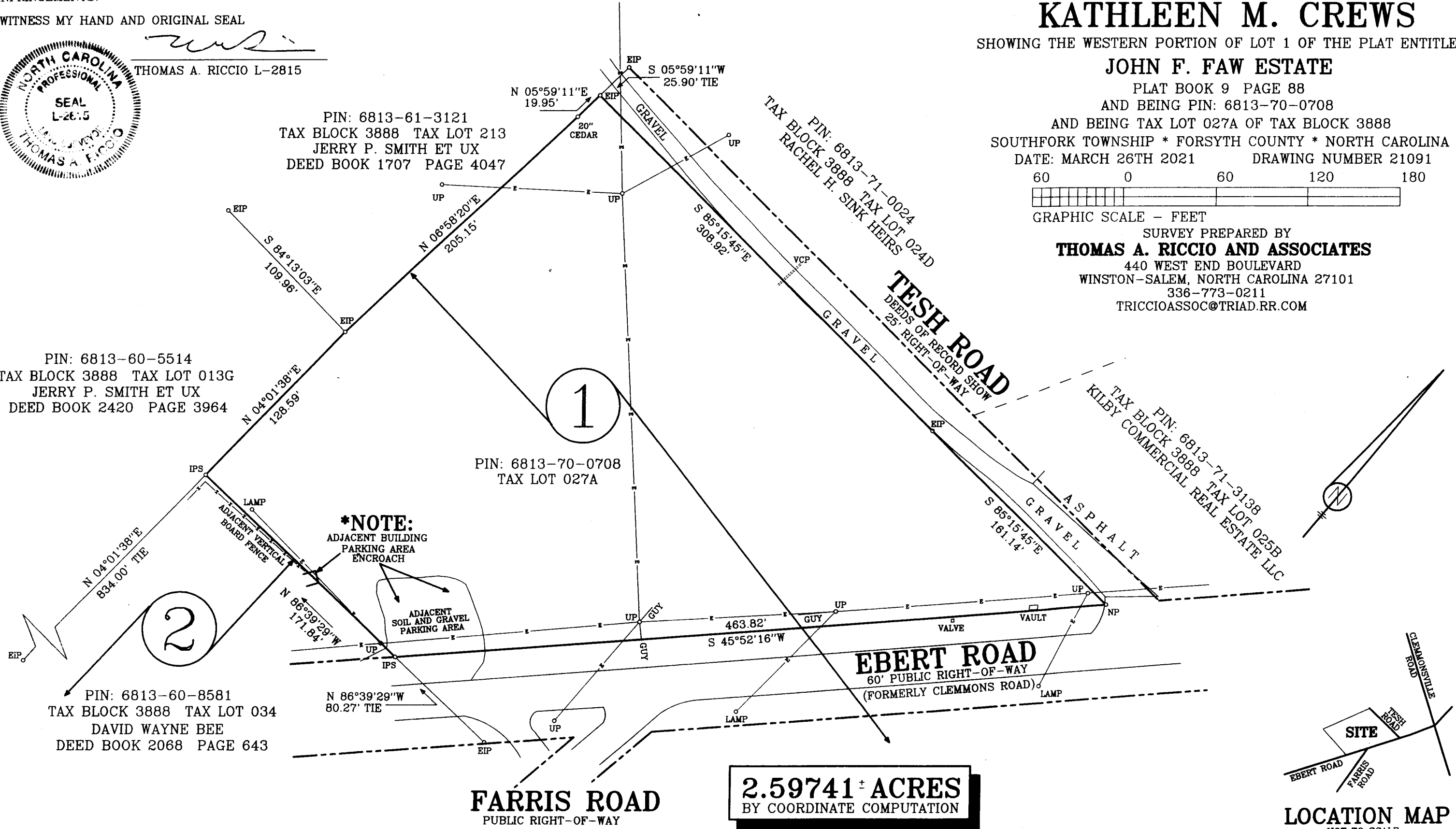

***NOTE:**
ADJACENT BUILDING
PARKING AREA
ENCROACH

ADJACENT
SOIL AND GRAVEL
PARKING AREA

2.59741 ± ACRES
BY COORDINATE COMPUTATION

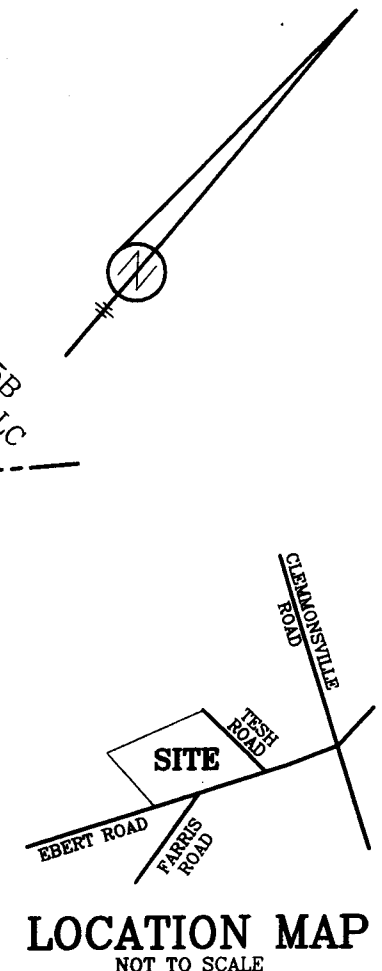

LOCATION MAP
NOT TO SCALE