

372,438.00 sq. ft

**SURVEY FOR**  
**Fred E. & Linda Salazar and Manuel Archuleta**  
 In the Vicinity of the Community of Los Ojos  
 Being a Division of a Portion of Lot 8 in Section 8  
 T42N R10E W1E  
 Within the Tierra Amarilla Canal  
 in Grant County, New Mexico

1.50 HOURS COURT TIME AND THAT OF AN ACCURATE CONSIDERATION OF FIELD SURVEYING METHODS AND PROCEDURES IN ACCORDANCE WITH THE PROVISIONS OF THE NEW MEXICO STATUTES AND THE DECISIONS OF THE SUPREME COURT OF THE STATE OF NEW MEXICO IN CONNECTION WITH THE PROVISIONS OF THE NEW MEXICO STATUTES AND THE DECISIONS OF THE SUPREME COURT OF THE STATE OF NEW MEXICO IN CONNECTION WITH THE PROVISIONS OF THE NEW MEXICO STATUTES AND THE DECISIONS OF THE SUPREME COURT OF THE STATE OF NEW MEXICO.



**STATE COURT**  
 COUNTY OF GRANT  
 DISTRICT OF NEW MEXICO  
 1987-77  
 JUN 30 1985  
 24-5-31  
 1184.77

DATE	BY	REVISIONS
21 JAN 1985	FRANKLIN H. HARRIS	INITIAL SURVEY
21 JAN 1985	FRANKLIN H. HARRIS	FINAL SURVEY
21 JAN 1985	FRANKLIN H. HARRIS	REVISIONS
21 JAN 1985	FRANKLIN H. HARRIS	REVISIONS
21 JAN 1985	FRANKLIN H. HARRIS	REVISIONS

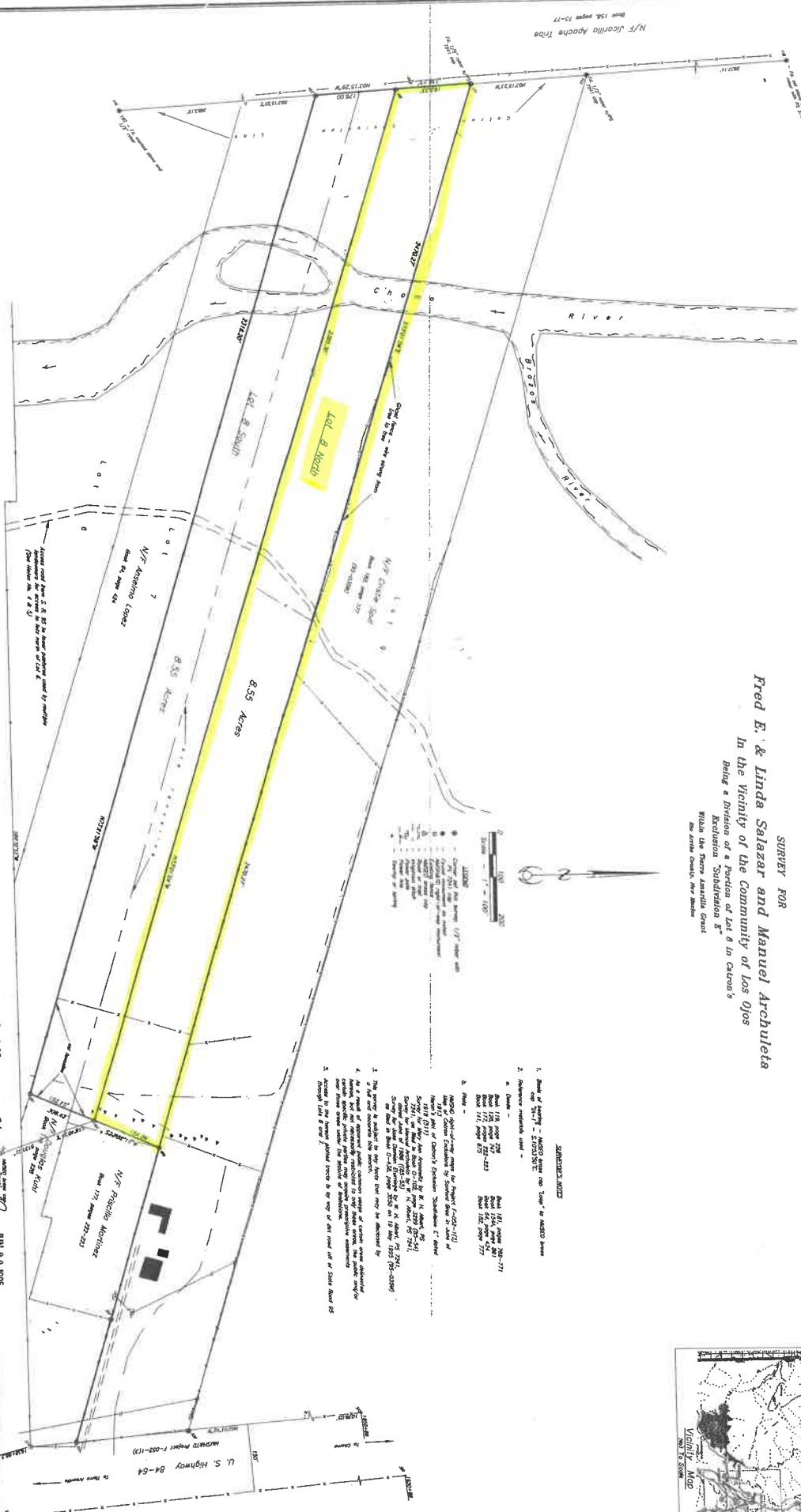

- SUMMARY OF NOTES**
1. Bound of Survey - 18800 Area and 18800 Area
  2. Reference meridian used -
  3. This project is subject to any and all other surveys and maps of record in the vicinity of the survey.
  4. All of the property shown on this map is subject to any and all other surveys and maps of record in the vicinity of the survey.
  5. Access to the survey point shown on the map of Lot 8 North is through Lot 8 South.

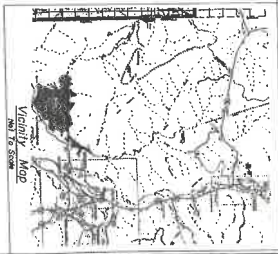

95-100