

529-N

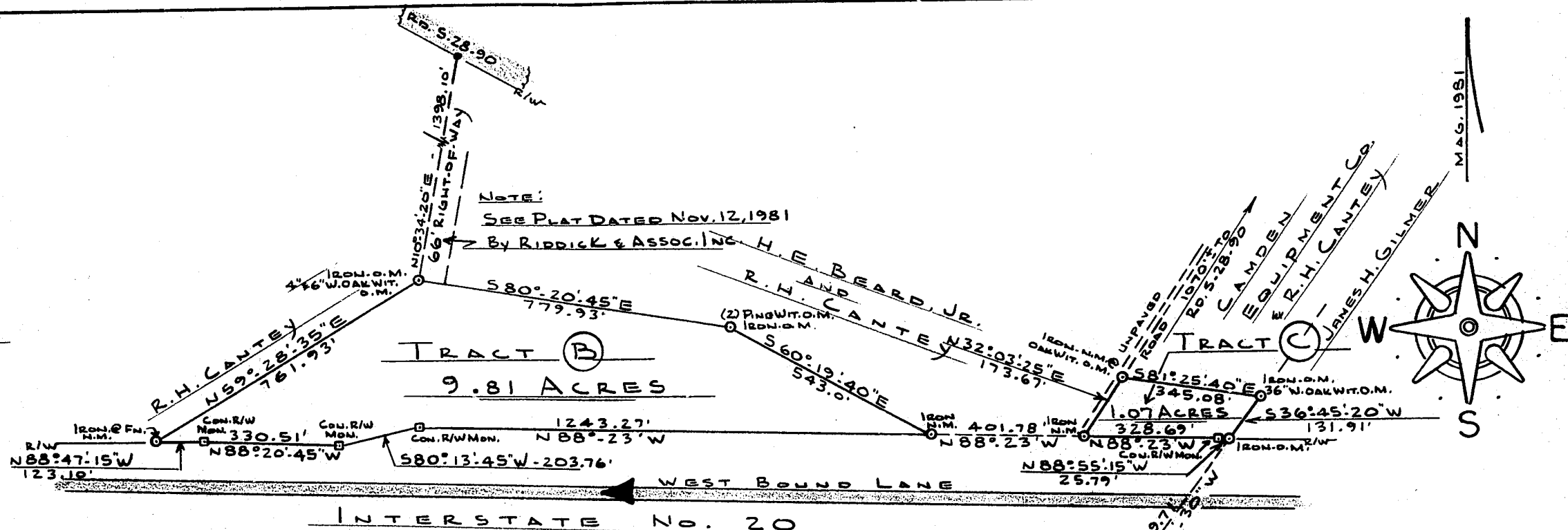

**A TO B TRAVERSE OF SWIFT CREEK**

- (A) - N33°34'50"W - 153.19'
- N06°59'20"W - 294.94'
- N27°37'20"E - 155.80'
- N35°24'50"W - 61.36'
- N14°59'50"E - 84.03'
- N04°15'45"E - 47.27'
- N40°33'50"E - 39.41'
- N09°13'00"E - 164.93'
- N27°30'20"E - 210.95'
- N00°40'15"W - 167.69'
- (B) - N17°33'55"W - 175.20'

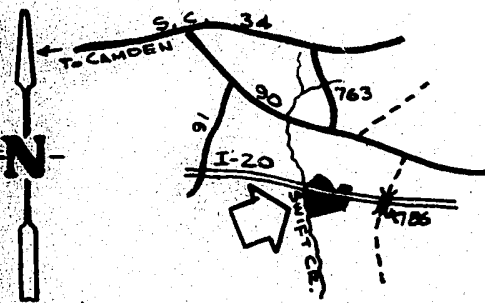
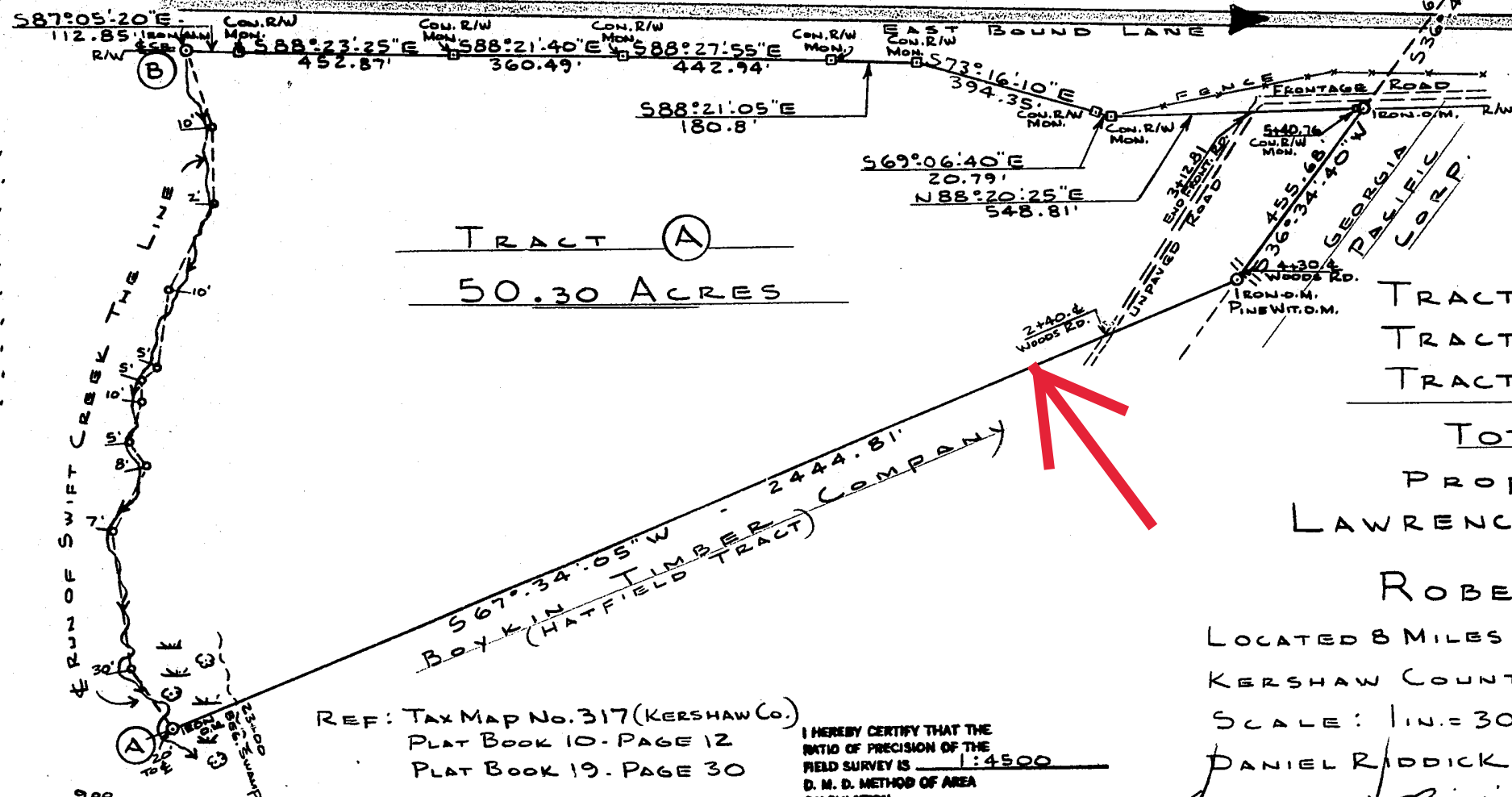

TRACT A - 50.30 ACRES  
 TRACT B - 9.81 ACRES  
 TRACT C - 1.07 ACRES  
**TOTAL: 61.18 ACRES**

PROPERTY OF  
**LAWRENCE C. CALDWELL**  
 AND  
**ROBERT A. WILSON**

LOCATED 8 MILES SOUTHEAST OF CAMDEN  
 KERSHAW COUNTY - SOUTH CAROLINA  
 SCALE: 1 IN. = 300 FT. - NOVEMBER 17, 1981

DANIEL RIDDICK & ASSOCIATES, INC.

*Daniel D. Riddick*  
 DANIEL D. RIDDICK R.L.S. 3322

REF: TAX MAP No. 317 (KERSHAW Co.)  
 PLAT BOOK 10 - PAGE 12  
 PLAT BOOK 19 - PAGE 30

I HEREBY CERTIFY THAT THE  
 RATIO OF PRECISION OF THE  
 FIELD SURVEY IS 1:4500  
 D. M. D. METHOD OF AREA  
 CALCULATION.

