

VICINITY MAP NTS

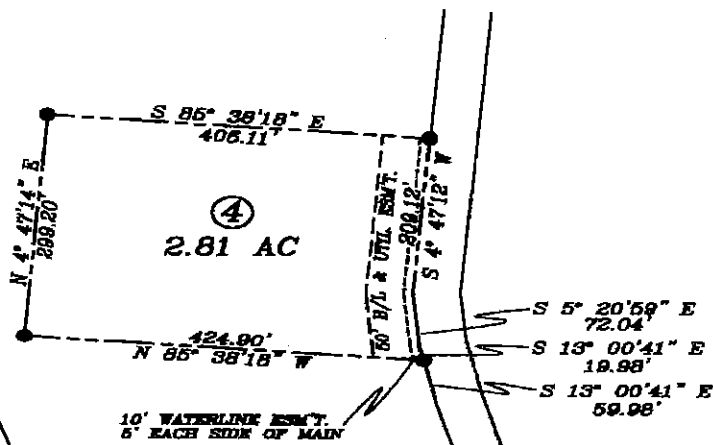

NOTES:

- 1) MAGNETIC NORTH USED TO BEGIN SURVEY.
- 2) TOTAL AREA 10.39 ACRES.
- 3) THIS SURVEY IS SUBJECT TO ANY EXISTING RIGHT OF WAYS OR EASEMENTS.
- 4) THIS SURVEY IS SUBJECT TO ANY FACTS THAT MAY BE DISCLOSED BY A FULL AND ACCURATE TITLE SEARCH.
- 5) ALL CORNERS ARE IRON PINS (SET) UNLESS OTHERWISE NOTED.
- 6) ALL IRON PINS SET ARE 24" X 1/2" REBAR WITH PLASTIC CAPS STAMPED "ANDERSON 1838".
- 7) SOURCE OF TITLE DEED BOOK 182 PAGE 271.

WALDROP PROPERTY
DB 182 PG 271

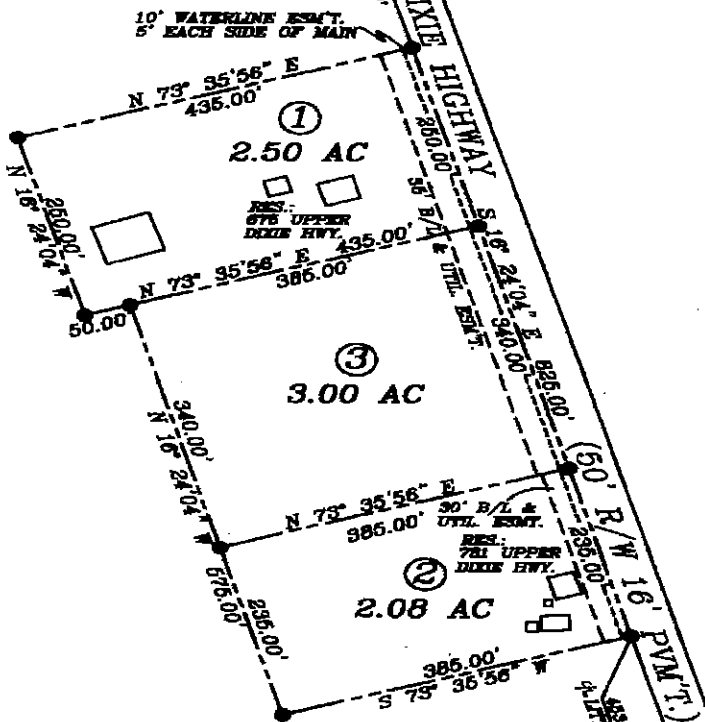

STATE OF KENTUCKY
 RALPH
 ANDERSON, JR.
 1838
 LICENSED
 PROFESSIONAL
 LAND SURVEYOR



GRAPHIC SCALE 1" = 200'

MINOR SUBDIVISION

OWNER/DEVELOPER:

LILLIAN WALDROP ESTATE
 c/o BILL WALDROP
 107 VICTORIAN DRIVE
 GLASGOW, KY 42141

PREPARED BY:
ANDERSON

FIRST & MAIN ST. SMITHS GROVE, KY.

ENGINEERING PH. (270) 563-2911 FAX (270) 563-2921

DRAWN BY: JW DATE 10/2/01 SCALE 1" = 200' JOB#01-131

LODGED AND RECORDED
 NOV 7 9 09 AM '01
[Handwritten signature]

