

WOULD BE DISCLOSED BY A COMPLETE TITLE SEARCH.
 IRON PINS SET. THIS SURVEY ARE 5/8" X 18" REBARS
 WITH PLASTIC IDENTIFICATION CAP STAMPED "DUNNING 3290"

- DENOTES IRON PIN SET UNLESS SHOWN OTHERWISE
- DENOTES MEANDER CORNER; MONUMENT NOT SET
- ⊙ DENOTES FOUND METAL R/W MARKER DISK

BASIS OF BEARING:

GRID NORTH
 KENTUCKY SOUTH ZONE
 LAMBERT PROJECTION
 PER GPS OBSERVATIONS



CLIENT ADDRESS

SOUTHERN KENTUCKY TRUCK & AUTO SALES
 2218 NASHVILLE ROAD
 FRANKLIN, KENTUCKY
 42134

CMB RENTALS, LLC
 DEED BOOK 309
 PAGE 594 (TRACT II)
 B-4 ZONING

JON ROTTSTEDT
 LYNN ROTTSTEDT
 DEED BOOK 269
 PAGE 363
 AG ZONING

BARBE BAPTIST CHURCH, INC.
 DEED BOOK 257
 PAGE 586
 AG ZONING

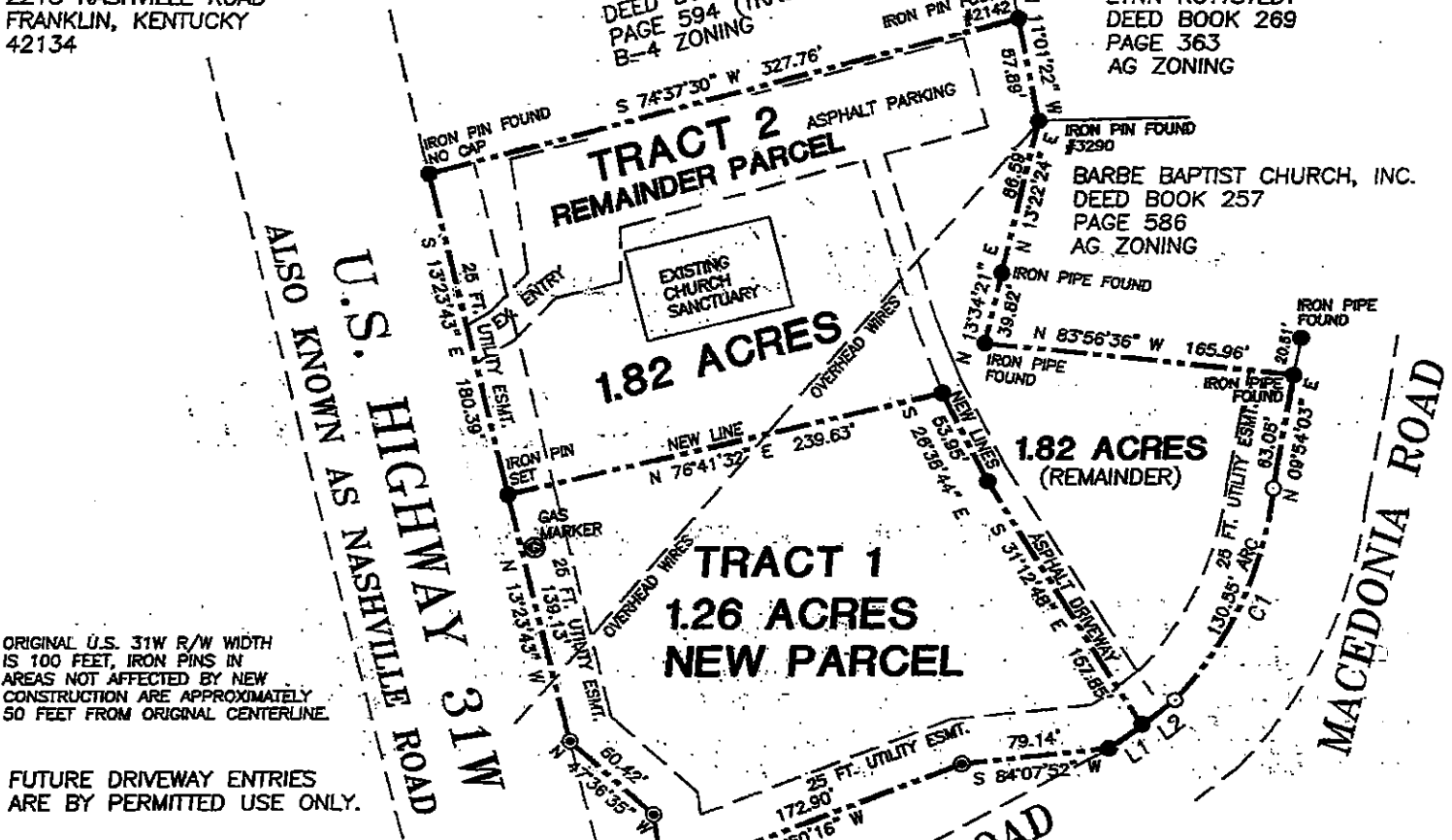

ORIGINAL U.S. 31W R/W WIDTH
 IS 100 FEET, IRON PINS IN
 AREAS NOT AFFECTED BY NEW
 CONSTRUCTION ARE APPROXIMATELY
 50 FEET FROM ORIGINAL CENTERLINE.

FUTURE DRIVEWAY ENTRIES
 ARE BY PERMITTED USE ONLY.

VICINITY MAP (NOT TO SCALE)

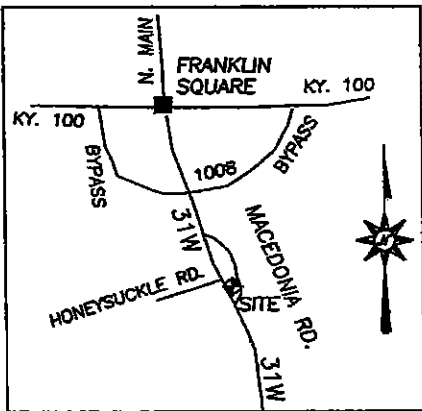

MACEDONIA ROAD
 R/W WIDTH VARIES
 ROAD CONSTRUCTION IN PROGRESS
 ON DATE OF SURVEY

LINE TABLE

LINE	BEARING	DISTANCE
L1	S 55°27'17" W	21.99'
L2	N 50°43'41" E	22.76'

CURVE TABLE

CURVE	RADIUS	ARC LENGTH	CHORD LENGTH	CHORD BEARING	DELTA ANGLE
C1	200.89'	130.55'	128.26'	N 24°33'54" E	37°14'01"

GPS PORTIONS OF SURVEY WERE PERFORMED WITH SOKKIA GRX2
 DUAL FREQUENCY RECEIVERS; STATIC BASE AND RTK ROVER
 BEARINGS AND DISTANCES ARE BASED ON THE KENTUCKY SOUTH ZONE NAD 83
 LAMBERT PROJECTION WITH A STATICAL ERROR THAT DOES NOT EXCEED 0.05"
 PER DISTANCE ACCURACY AND RELATIVE POSITIONAL ACCURACY.

THIS SURVEY MEETS THE REQUIREMENTS OF AN URBAN SURVEY
 AS DEFINED BY 201 K.A.R. 18:150

I CERTIFY THAT THIS DRAWING REPRESENTS AN ACTUAL FIELD SURVEY
 PERFORMED UNDER MY DIRECT SUPERVISION IN JULY OF 2017
 METHOD OF SURVEY IS BY CLOSED RANDOM TRAVERSE WITH AN
 UNADJUSTED CLOSURE EXCEEDING 1:21,473 FEET. THIS SURVEY
 MEETS OR EXCEEDS THE STANDARDS FOR BOUNDARY SURVEYS IN
 THE COMMONWEALTH OF KENTUCKY AS SET BY GOVERNING AUTHORITIES.

[Signature]
 Kentucky Registered Land Surveyor #3290
GARY LEE DUNNING

