



# CERTIFIED SURVEY MAP

STATE OF WISCONSIN )  
 COUNTY OF VERNON ) S.S.

LOCATED IN PART OF THE NW 1/4 OF THE SE 1/4 AND THE SW 1/4 OF THE SE 1/4 OF SECTION 12, TOWN 12 NORTH, RANGE 5 WEST, TOWN OF FRANKLIN, VERNON COUNTY, WISCONSIN.

**DETAIL**  
 SCALE: 1" = 100'

Note: Courses along South Fork Bad Axe River follow center of said intermittent waterway.



LOT 7

LOT 6

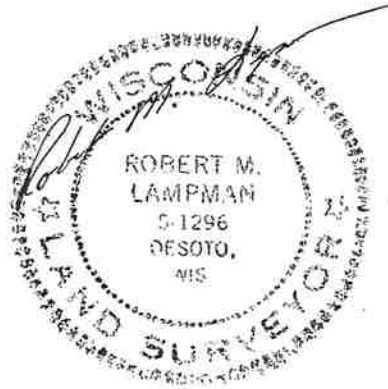
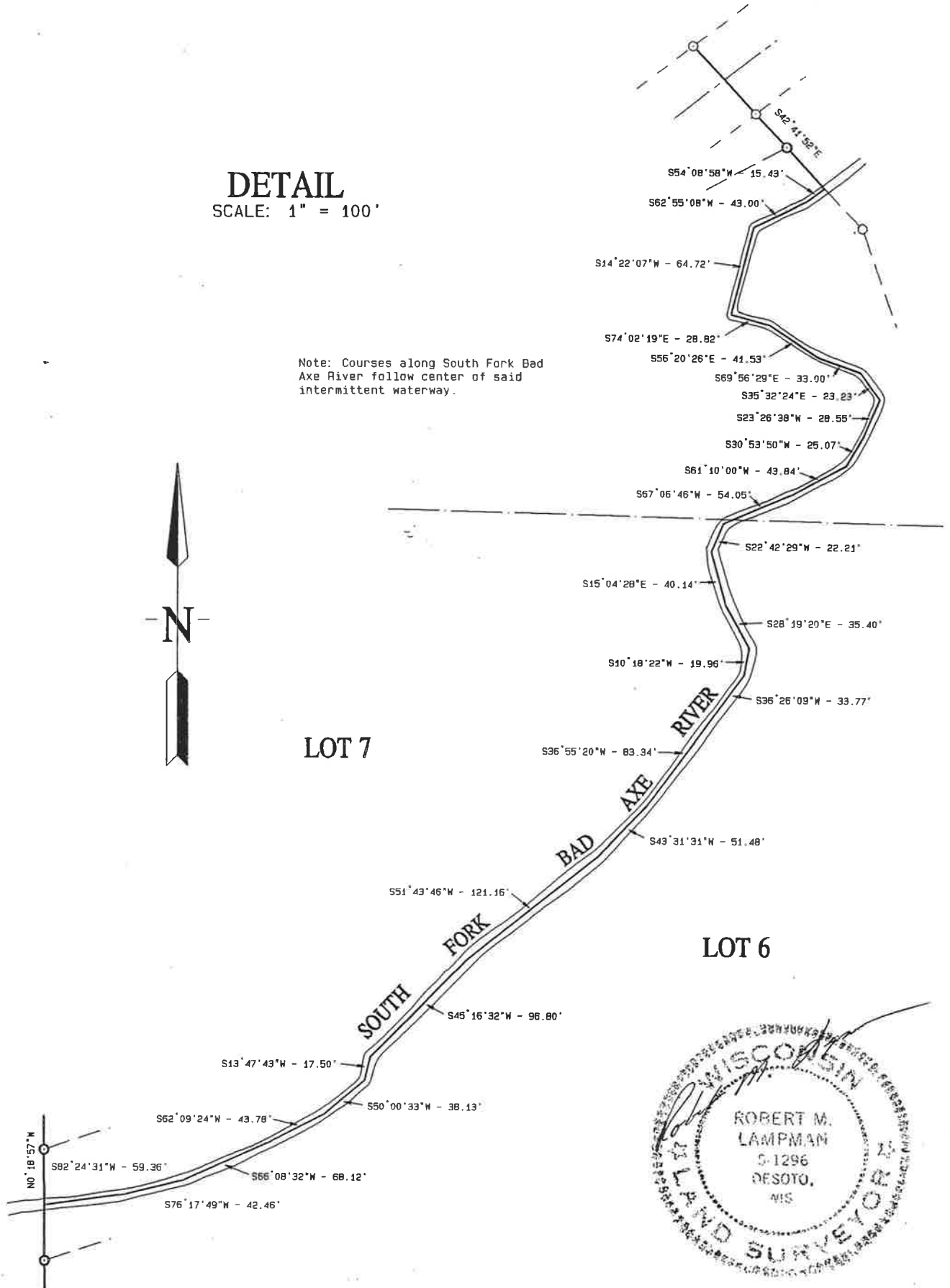

LAMPMAN & ASSOCIATES  
 RT. 1, BOX V-31  
 DESOTO, WISCONSIN  
 Phone: 608-648-2288



PREPARED FOR: WOODLAND FARMS REAL ESTATE CO., DESOTO, WISCONSIN	DRAFTED BY: J.A.Z.
PROJECT NO.: 435-0622-92 "E"	
SCALE: 1" = 100'	
DATE: AUGUST 20, 1992	SHEET 2 OF 3

# CERTIFIED SURVEY MAP

STATE OF WISCONSIN )  
COUNTY OF VERNON ) S.S.

LOCATED IN PART OF THE NW 1/4 OF THE SE 1/4 AND THE SW 1/4 OF THE SE 1/4 OF SECTION 12, TOWN 12 NORTH, RANGE 5 WEST, TOWN OF FRANKLIN, VERNON COUNTY, WISCONSIN.

SURVEYOR'S CERTIFICATE: I, Robert M. Lampman, Registered Land Surveyor, do hereby certify that in full compliance with the provisions of Chapter 236 of the Wisconsin Statutes concerning Certified Survey Maps, I have surveyed and mapped this Certified Survey Map under my responsible direction and supervision, that such Certified Survey Map correctly represents all exterior boundaries and that this land is located in part of the NW 1/4 of the SE 1/4 and the SW 1/4 of the SE 1/4 of Section 12, Town 12 North, Range 5 West, Town of Franklin, Vernon County, Wisconsin, to-wit:

Commencing at the South one-quarter corner of said Section 12; thence N0°18'57"W along the North-South one-quarter line of said Section 12, 656.73 feet to the point of beginning; thence continuing N0°18'57"W along the North-South one-quarter line of said Section 12, 656.73 feet to the Northwest corner of the SW 1/4 of the SE 1/4 of said Section 12; thence N26°49'20"E, 606.09 feet; thence S42°41'52"E, 322.63 feet to a point on the center-line of an easement as recorded on Certified Survey Map Vol. 2, Page 239-240, Doc.No. 333195, Vernon County Register of Deeds; thence N52°23'51"E along said center-line, 204.76 feet; thence S24°49'54"E, 406.32 feet; thence S0°19'49"E, 706.09 feet; thence S89°15'54"W, 825.64 feet to the point of beginning.

Robert M. Lampman R.L.S. S-1296



Register's Office }  
Vernon Co., Wis. } 35  
Rec'd for record } 26 day of August  
19 92 at 11:00 o'clock A.M.  
and Recorded in Vol. 2 of Certified Survey Maps  
Page 245  
Tara Nelson  
Register of Deeds

Pd 14.00

LAMPMAN & ASSOCIATES  
RT. 1, BOX V-31  
DESOTO, WISCONSIN  
Phone: 608-648-2288



PREPARED FOR: WOODLAND FARMS REAL ESTATE CO., DESOTO, WISCONSIN  
PROJECT NO.: 435-0622-92 "E" DRAFTED BY: J.A.Z.  
SCALE: N/A  
DATE: AUGUST 20, 1992 SHEET 3 OF 3