

PLAT OF SURVEY

FOR: GUY NELSON
 P.O. BOX 245
 SOLDIERS GROVE, WI 54655

JOB ID: 12040618
 FIELD CREW: MGR
 DWG. BY: MGR

SHEET 1 OF 5



BEARINGS ARE REFERENCED TO THE EAST LINE OF THE SE 1/4 OF SECTION 7, T11N, R3W, WHICH BEARS AN ANGLE OF 117° 11' 00" TO THE COUNTY COORDINATE SYSTEM.

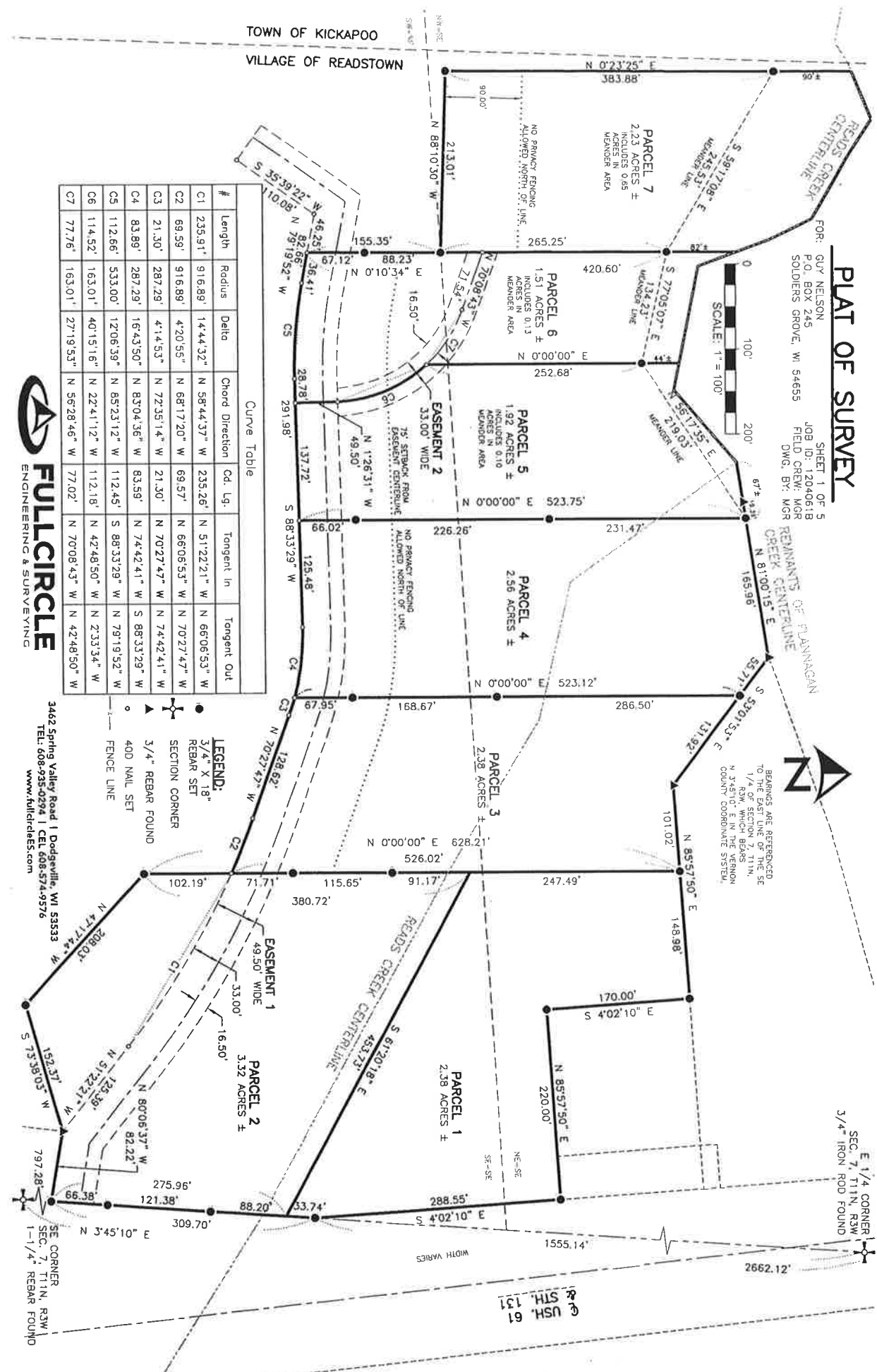

#	Length	Radius	Delta	Chord Direction	Cd Lg.	Tangent In	Tangent Out
C1	235.91'	916.89'	14°44'32"	N 58°44'37" W	235.26'	N 51°22'21" W	N 66°06'53" W
C2	69.58'	916.89'	4°20'55"	N 68°17'20" W	69.57'	N 66°06'53" W	N 70°27'47" W
C3	21.30'	287.29'	4°14'53"	N 72°35'14" W	21.30'	N 70°27'47" W	N 74°42'41" W
C4	83.89'	287.29'	16°43'50"	N 83°04'36" W	83.59'	N 74°42'41" W	S 88°33'29" W
C5	112.66'	533.00'	12°06'39"	N 65°23'12" W	112.45'	S 88°33'29" W	N 79°19'52" W
C6	114.52'	163.01'	40°15'16"	N 22°41'12" W	112.18'	N 42°48'50" W	N 2°33'34" W
C7	77.76'	163.01'	27°19'53"	N 58°28'46" W	77.02'	N 70°08'43" W	N 42°48'50" W



FULLCIRCLE
 ENGINEERING & SURVEYING

LEGEND:
 ● 3/4" X 18" REBAR SET
 ○ SECTION CORNER
 ▲ 3/4" REBAR FOUND
 ○ 40D NAIL SET
 ○ FENCE LINE

3462 Spring Valley Road | Dodgeville, WI 53533
 TEL: 608-935-0294 | CEL: 608-574-9576
 www.fullcirclees.com

SE CORNER
 SEC. 7, T11N, R3W
 1-1/4" REBAR FOUND

E 1/4 CORNER
 SEC. 7, T11N, R3W
 3/4" IRON ROD FOUND

USH 61
 STH 131