

Fence Check Survey

The West Line Of The SE1/4 Of The NW1/4 Of Section 20,
T13N, R3W, Town Of Webster, Vernon County, Wisconsin



DESCRIPTION

A line being the West line of the SE1/4 of the NW1/4 of Section 20, T13N, R3W, Town of Webster, Vernon County, Wisconsin which can be described as follows:

Commencing at the W 1/4 Corner of Section 20;
thence S 89°34'27" E along the South line of the NW1/4, 1320.24 feet to the SW Corner of the SE1/4 of the NW1/4 and the point of beginning.

Thence N 00°34'37" W along the West line of the SE1/4 of the NW1/4, 1316.27 feet to the NW Corner of the SE1/4 of the NW1/4 and thereby terminating.

SURVEYOR'S CERTIFICATE

I, Laurence E Johns III, Professional Land Surveyor, hereby certify that I have fully complied with the provisions of Chapter A-E 7 of the Wisconsin Administrative Code and that this Survey is correct to the best of my knowledge and belief.

LEGEND

- ⊕ = Found Lunde Monument
- = Found 3/4" Iron Rod
- () = Recorded Data.

Bearings are based on the South line of the NW1/4 of Section 20, recorded to bear S 89°34'27" E (Grid) NAD 1983 (2011) (Vernon County Coordinates)

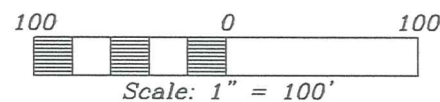

Note:
The purpose of this survey is to locate the new fence in relation to the previously surveyed line.

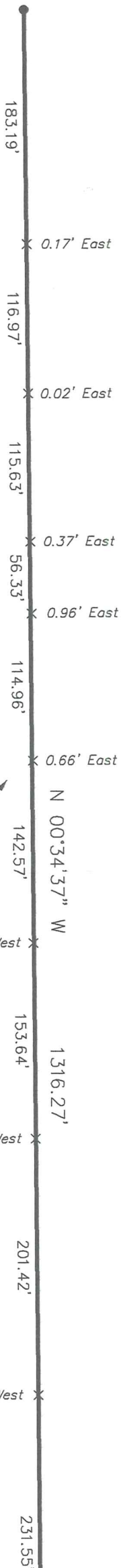

These distances represent where the fence is located in relation to the line

W 1/4 Corner Section 20

E 1/4 Corner Section 20

DRAWN BY: L Johns	REVISIONS	PROJECT	SHT. NAME
DATE: 1 May 2017		Ruth Rupp	Eagle Ridge Surveying
DWG. NO.: 12-05-03			PO Box 213
APPROVED BY: L Johns			Wilton, Wisconsin
			SHT. NO.