

**A SKETCH OF EASEMENT FOR FRANK BLOW
LOCATED IN SECTION 7
TOWNSHIP 2 NORTH, RANGE 5 EAST
JEFFERSON COUNTY, FLORIDA**

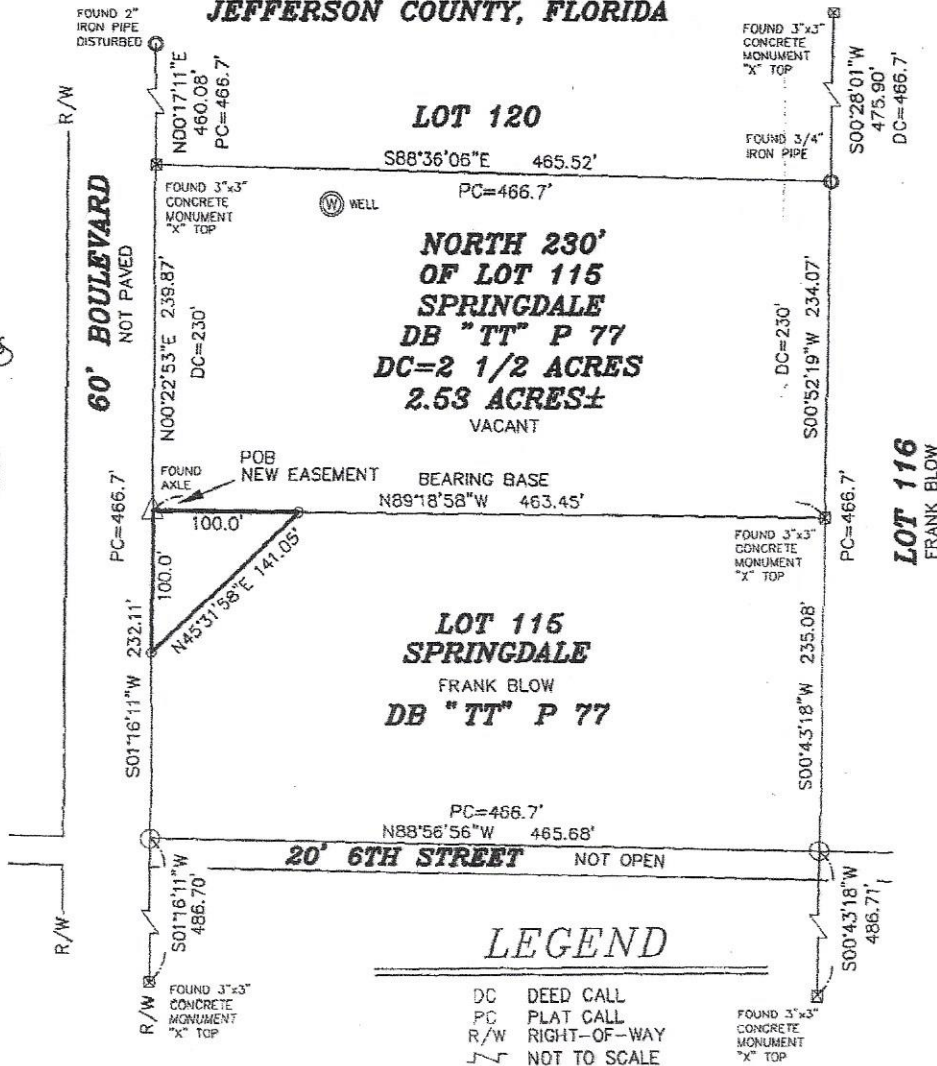

DESCRIPTION: NEW INGRESS-EGRESS EASEMENT

BEGIN at the Southwest corner of the North 230.0 feet of Lot 115 of Springdale Subdivision as recorded in Plat Book "A" of the Public Records of Jefferson County, Florida and run South 01 degree 16 minutes 11 seconds West along the East right of way line of a 60.0 foot wide Boulevard a distance of 100.0 feet, thence leaving said right of way line run North 45 degrees 31 minutes 58 seconds East 141.05 feet to the South line of the North 230.0 feet of said Lot 115, thence run North 89 degrees 18 minutes 58 seconds West along the South line of the North 230.0 feet of said Lot 115 a distance of 100.0 feet to the POINT OF BEGINNING.

SURVEYOR'S NOTES

1. Bearings based on a bearing of North 89 degrees 18 minutes 58 seconds West along a tie to the South boundary line of subject property.
2. If no difference is shown, deed call bearings and distances are the same as measured.
3. Utilities, interior fences, and other improvements were not located, except as shown.
4. No field work was done to verify these dimensions.
5. There may be other restrictions of record not shown on this plat that may be found in the Public Records of Jefferson County, Florida.
6. The hereon signed surveyor has not been provided a current title opinion or abstract of matters affecting title or boundary to the subject property. It is possible there are deeds of record, simultaneous conveyances, senior deeds, unrecorded deeds, easements or other instruments which could affect the boundaries of the subject property.
7. This survey does not determine ownership of property.

Charles R. Bailey 11-10-09
Charles R. Bailey, Date
Florida Licensed Surveyor and Mapper L.S. #4881

Not valid without signature and the original raised seal of a Florida licensed surveyor and mapper

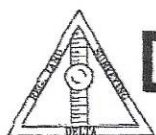

DELTA

LAND SURVEYORS, INC.
CERTIFICATE OF AUTHORIZATION NUMBER LB 4765
440 S. JEFFERSON STREET
MONTICELLO, FLORIDA

PHONE: (850) 997-0301 FAX: (850) 997-8757

NOV. 10, 2009

DATE

09-302-21

JOB NO.