

CERTIFICATE OF SURVEY

NORTHWEST CORNER
SECTION 5, T42N, R03E.
FOUND A 3/4" IRON.

WITNESSES:
N42°E 38.88' P. POLE.
S58°E 32.73' 5" SPRUCE.
S22°W 97.57' TRIPLE CEDAR.
S90°W 41.58' STANDARD COR.

THE NORTH 1/2 OF THE NORTHWEST 1/4, THE SOUTHEAST 1/4 OF THE NORTHWEST 1/4, AND THE SOUTHWEST 1/4 OF THE NORTHEAST 1/4, FRACTIONAL SECTION 5, TOWN 42 NORTH, RANGE 03 EAST, RABER TOWNSHIP, CHIPPEWA COUNTY, MICHIGAN, EXCEPTING THEREFROM, THE SOUTH 1/2 OF THE NORTHWEST 1/4 OF THE NORTHWEST 1/4.

PROPERTY CONTROLLING CORNER
SECTION 5, T42N, R03E.
FOUND A 3/4" IRON W/CAP.

THE NORTH 1/4 CORNER OF SECTION 5 FALLS IN LAKE

SOUTH RABER ROAD
66' WIDE R/W
HIGHWAY M-48
(R/W VARIES)

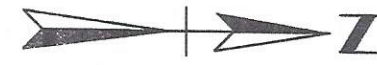
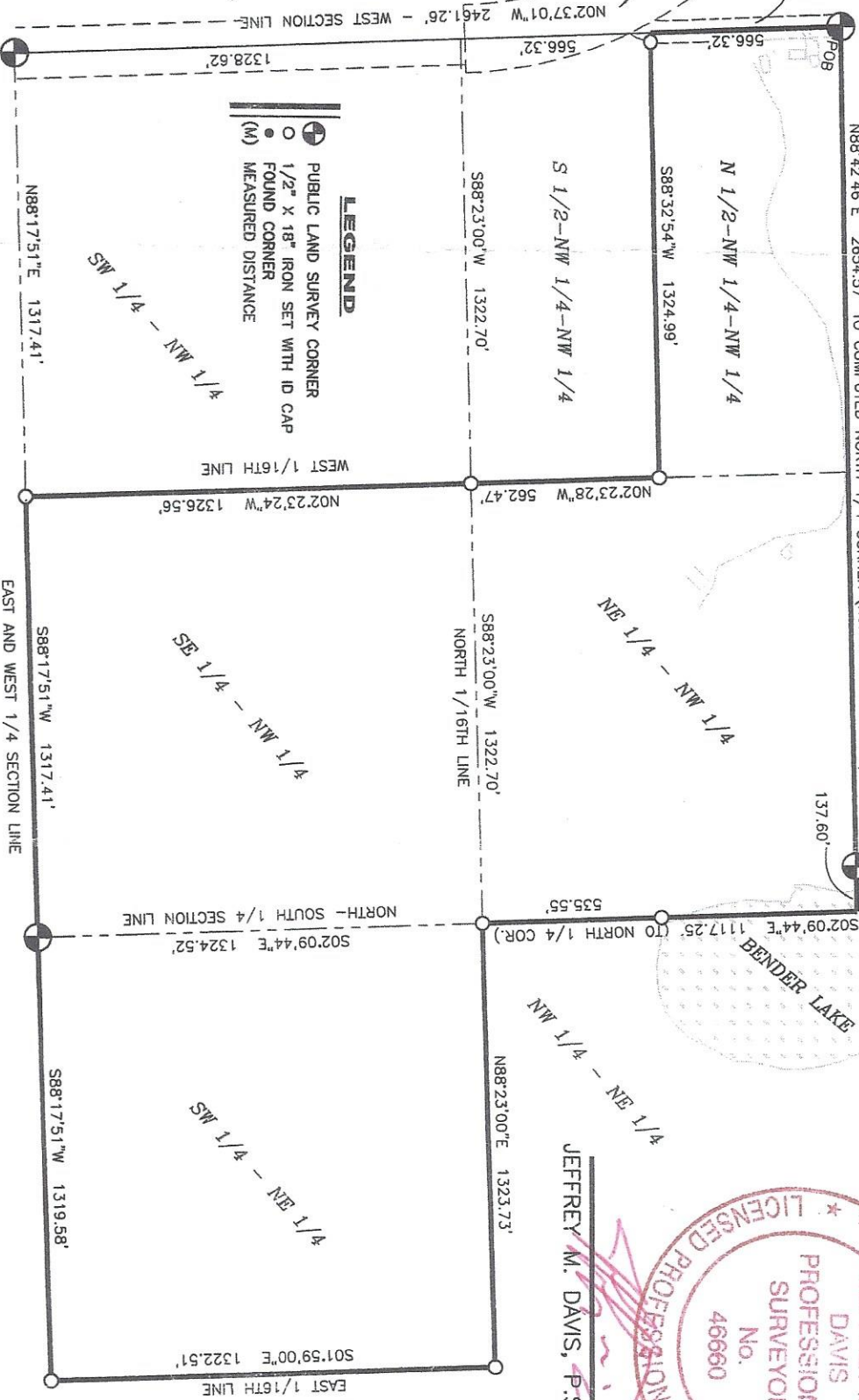

WEST 1/4 CORNER
SECTION 5, T42N, R03E.
FOUND A 1/2" IRON IN MON. BOX.
WITNESSES:
N27°E 167.50' P. POLE.
S86°E 101.43' 10" CEDAR.
S47°W 62.26' 5" FIR.
N64°W 74.08' 17" CEDAR.

LEGEND
 PUBLIC LAND SURVEY CORNER
 1/2" X 18" IRON SET WITH ID CAP
 FOUND CORNER
 MEASURED DISTANCE (M)

STATE OF MICHIGAN
 JEFFREY M. DAVIS
 PROFESSIONAL SURVEYOR
 No. 46660
 LICENSED PROFESSIONAL SURVEYOR

JEFFREY M. DAVIS, P.S. 46660

CENTER 1/4 CORNER
SECTION 5, T42N, R03E.
FOUND A 1/2" IRON W/CAP 22428.

NOTE:
BEARINGS BASED ON EAST LINE OF SECTION 5.
DEED RECORDED IN LIBER 1075, PAGE 691
RIGHT-OF-WAY IRONS WERE SET A 33'

CERTIFICATE OF SURVEY

The North 1/2 of the Northwest 1/4 of the Northwest 1/4, the Northeast 1/4 of the Northwest 1/4, the Southeast 1/4 of the Northwest 1/4 and the Southwest 1/4 of the Northeast 1/4, Fractional Section 5, Town 42 North, Range 3 East, Raber Township, Chippewa County, Michigan, more fully described as follows: Commencing at the Northwest corner of said Section 5, this point also being the POINT OF BEGINNING of this description; thence N88°42'46"E along the North Section line a distance of 2654.57 feet to the North 1/4 corner of said Section; thence S02°09'44"E along the North and South 1/4 line a distance of 1117.25 feet to the North 1/16th line; thence N88°23'00"E along the North 1/16th line a distance of 1323.73 feet to the East 1/16th line; thence S01°59'00"E along the East 1/16th line a distance of 1322.51 feet to the East and West 1/4 line; thence S88°17'51"W along the East and West 1/4 line a distance of 1319.58 feet to the Center 1/4 Corner; thence continuing S88°17'51"W a distance of 1317.41 feet to the West 1/16th line; thence N02°23'24"W along the West 1/16th line a distance of 1326.56 feet to the North 1/16th line; thence continuing N02°23'28"W along the East line of the South 1/2 of the Northwest 1/4 of the Northwest 1/4 (West 1/16th line) a distance of 562.47 feet to the North line of the South 1/2 of the Northwest 1/4 of the Northwest 1/4; thence S88°32'54"W along the North line of the South 1/2 of the Northwest 1/4 of the Northwest 1/4 a distance of 1324.99 feet to the West Section line; thence N02°37'01"W a distance of 566.32 feet to the POINT OF BEGINNING, containing 131.60 acres.

Subject to a 66 foot wide Right-of-Way for South Raber Road.

