

NOTES: NEW IRON PINS SET ON ALL CORNERS UNLESS OTHERWISE NOTED. PROPERTY CONSISTS ON SEVEN(7) TRACTS WITH THE TOTAL AREA OF 586.91 ACRES.

# LEGEND

- INACCESSIBLE POINT
- NEW IRON PIN
- ✕ OLD IRON PIN

CURVE	RADIUS	ARC LENGTH	CHORD LENGTH	CHORD BEARING	TANGENT	CURVE	RADIUS	ARC LENGTH	CHORD LENGTH	CHORD BEARING	TANGENT
C1	3662.75'	119.37'	119.37'	N86°34'51"E	59.69'	C16	528.33'	60.92'	60.89'	S76°27'55"E	30.49'
C2	344.28'	95.89'	95.57'	N79°32'09"E	48.25'	C17	1098.22'	74.99'	74.98'	S75°07'06"E	37.51'
C3	318.68'	135.06'	134.05'	N59°24'58"E	68.56'	C18	482.78'	122.86'	122.53'	S87°40'52"E	61.76'
C4	410.08'	214.28'	211.85'	N62°14'38"E	109.64'	C19	79.97'	58.30'	57.01'	N64°08'46"E	30.51'
C5	2236.81'	171.90'	171.86'	N75°00'41"E	85.99'	C20	309.21'	72.08'	71.92'	S19°56'32"W	36.21'
C6	586.24'	152.49'	152.06'	N85°17'51"E	76.68'	C21	993.05'	96.71'	96.68'	S10°49'10"W	48.40'
C7	433.68'	63.66'	63.61'	N80°03'05"E	31.89'	C22	37.53'	51.21'	47.33'	S45°56'01"W	30.49'
C8	318.98'	92.32'	92.00'	N65°22'29"E	46.48'	C23	440.33'	112.06'	111.75'	N87°40'52"W	56.33'
C9	409.41'	65.25'	65.18'	N61°38'55"E	32.69'	C24	1055.78'	72.09'	72.08'	N75°07'06"W	36.06'
C10	775.37'	52.71'	52.70'	N68°09'42"E	26.37'	C25	570.78'	65.81'	65.78'	N76°27'55"W	32.94'
C11	483.22'	58.94'	58.90'	N73°36'12"E	29.51'	C26	707.41'	72.28'	72.25'	N78°03'23"W	36.17'
C12	392.30'	107.02'	106.69'	N84°44'47"E	53.85'	C27	1363.92'	62.42'	62.41'	N73°49'06"W	31.21'
C13	414.84'	69.95'	69.87'	S82°26'27"E	35.06'	C28	457.29'	77.11'	77.02'	N82°26'27"W	38.65'
C14	1406.37'	64.36'	64.36'	S73°49'06"E	32.19'	C29	434.74'	118.60'	118.23'	S84°54'47"W	59.67'
C15	749.88'	76.62'	76.58'	S78°03'23"E	38.34'	C30	494.27'	20.13'	20.13'	S75°30'04"W	10.07'
						C31	2197.37'	168.87'	168.83'	S75°00'41"W	84.48'

LINE	BEARING	DISTANCE	LINE	BEARING	DISTANCE
L1	N85°38'49"E	184.07'	L34	N77°44'38"W	547.37'
L2	N87°30'52"E	144.49'	L35	N77°01'43"W	246.90'
L3	N71°33'27"E	7.18'	L36	N77°04'28"W	263.30'
L4	N47°16'29"E	39.47'	L37	N73°09'44"W	96.41'
L5	N72°48'35"E	41.05'	L38	N79°46'07"W	80.41'
L6	N57°05'00"E	97.45'	L39	N80°59'00"W	89.74'
L7	N66°12'51"E	43.95'	L40	N75°07'45"W	96.03'
L8	N70°06'33"E	83.08'	L41	N72°30'28"W	176.06'
L9	N77°05'51"E	78.32'	L42	N77°36'35"W	122.25'
L10	S87°16'18"E	62.71'	L43	N87°16'18"W	62.71'
L11	S77°36'35"E	120.36'	L44	S75°35'09"W	48.32'
L12	S72°30'26"E	174.17'	L45	S74°20'05"W	127.14'
L13	S75°07'45"E	96.03'	L46	S71°52'36"W	161.90'
L14	S80°59'00"E	89.29'	L47	S70°52'09"W	61.69'
L15	S79°46'07"E	79.96'	L48	S72°48'35"W	50.39'
L16	S73°09'44"E	96.41'	L49	S77°12'47"W	88.53'
L17	S77°04'28"E	263.28'	L50	S82°02'33"E	93.67'
L18	S77°01'43"E	247.15'	L51	S83°31'38"E	80.14'
L19	S77°44'38"E	547.67'	L52	N84°34'49"E	112.68'
L20	S77°51'11"E	166.36'	L53	S87°38'06"E	48.05'
L21	S78°36'52"E	261.89'	L54	S26°26'17"E	164.23'
L22	S80°23'27"E	144.55'	L55	S65°24'36"E	45.95'
L23	N85°01'43"E	4.53'	L56	S43°56'45"E	8.11'
L24	S26°37'15"W	10.71'	L57	S43°56'45"E	85.84'
L25	S13°15'50"W	56.45'	L58	S26°23'19"E	21.70'
L26	S13°36'34"W	271.77'	L59	S26°23'19"E	181.48'
L27	S08°01'46"W	141.62'	L60	S65°20'41"W	212.75'
L28	S07°02'25"W	215.43'	L61	N46°59'30"W	188.10'
L29	S06°50'19"W	285.93'	L62	N63°49'18"E	278.84'
L30	S85°01'43"W	4.53'	L63	N13°26'32"E	24.34'
L31	N80°23'27"W	143.89'	L64	N13°26'32"E	24.34'
L32	N78°36'52"W	260.95'	L65	N49°21'52"W	26.85'
L33	N77°51'11"W	166.04'	L66	N30°41'45"E	24.80'
			L67	S48°07'19"E	32.03'

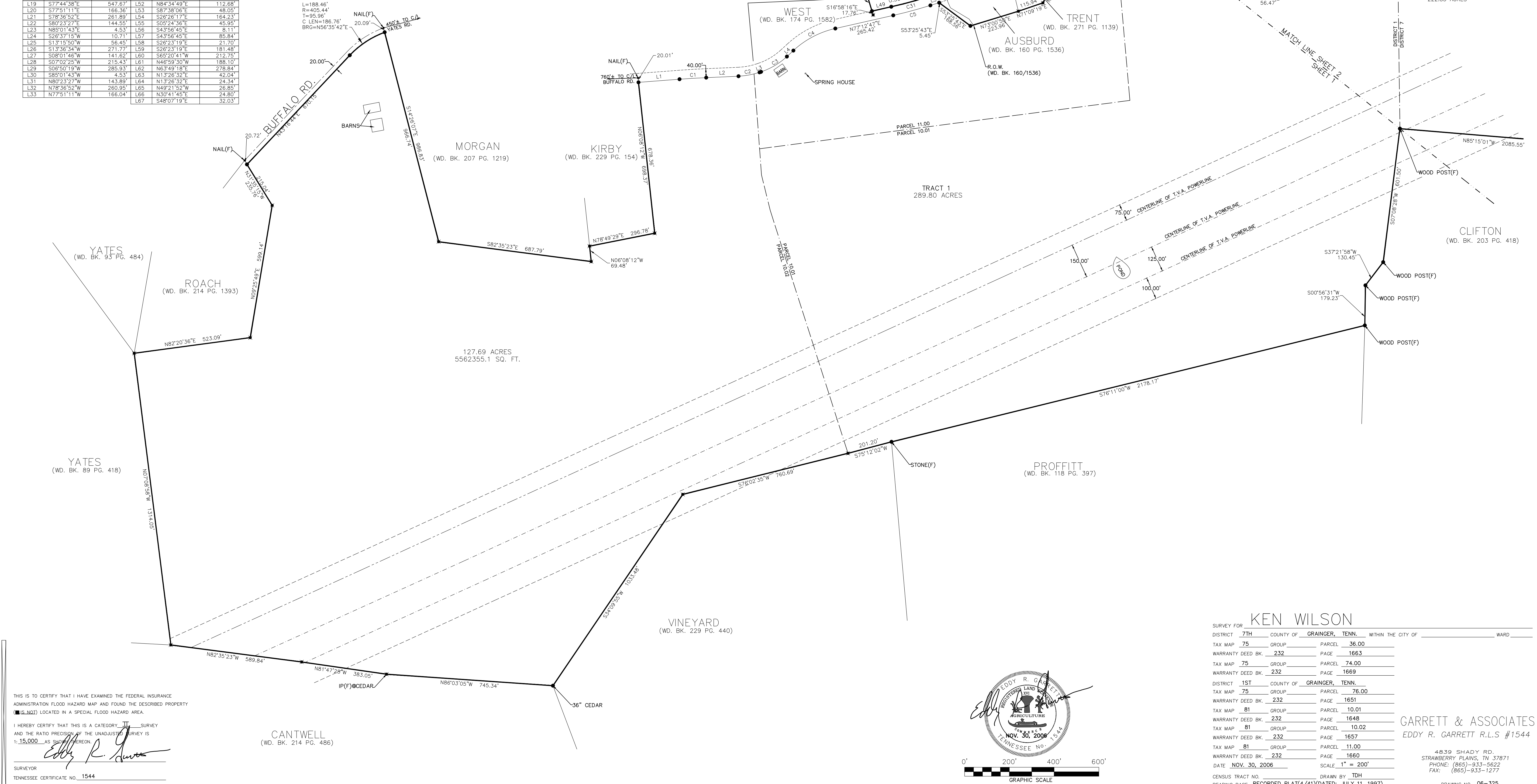

THIS IS TO CERTIFY THAT I HAVE EXAMINED THE FEDERAL INSURANCE ADMINISTRATION FLOOD HAZARD MAP AND FOUND THE DESCRIBED PROPERTY (US NOT) LOCATED IN A SPECIAL FLOOD HAZARD AREA.

I HEREBY CERTIFY THAT THIS IS A CATEGORY II SURVEY AND THE RATIO PRECISION OF THE UNADJUSTED SURVEY IS 1:15,000 AS SHOWN HEREON.

*Eddy R. Garrett*  
SURVEYOR  
TENNESSEE CERTIFICATE NO. 1544

CANTWELL  
(WD. BK. 214 PG. 486)

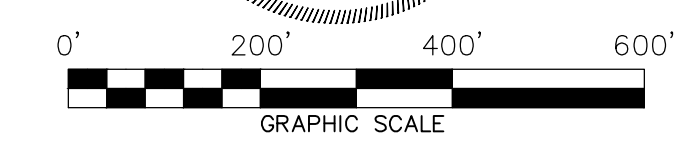
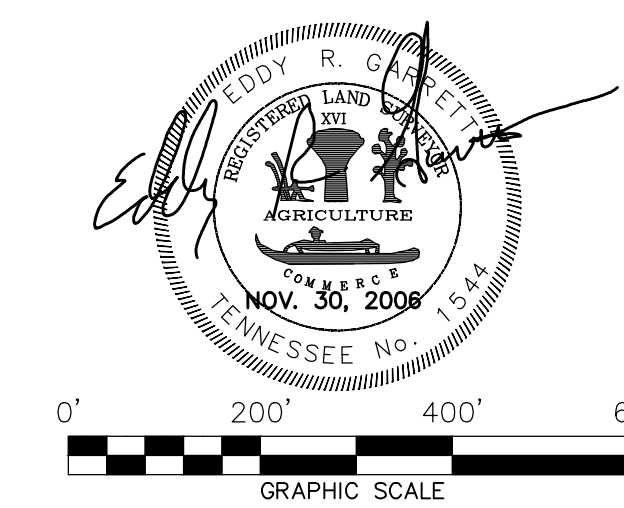

**KEN WILSON**

SURVEY FOR \_\_\_\_\_ COUNTY OF GRAINGER, TENN. WITHIN THE CITY OF \_\_\_\_\_ WARD \_\_\_\_\_

TAX MAP 75 GROUP \_\_\_\_\_ PARCEL 36.00  
 WARRANTY DEED BK. 232 PAGE 1663

TAX MAP 75 GROUP \_\_\_\_\_ PARCEL 74.00  
 WARRANTY DEED BK. 232 PAGE 1669

DISTRICT 1ST COUNTY OF GRAINGER, TENN.  
 TAX MAP 75 GROUP \_\_\_\_\_ PARCEL 76.00  
 WARRANTY DEED BK. 232 PAGE 1651

TAX MAP 81 GROUP \_\_\_\_\_ PARCEL 10.01  
 WARRANTY DEED BK. 232 PAGE 1648

TAX MAP 81 GROUP \_\_\_\_\_ PARCEL 10.02  
 WARRANTY DEED BK. 232 PAGE 1657

TAX MAP 81 GROUP \_\_\_\_\_ PARCEL 11.00  
 WARRANTY DEED BK. 232 PAGE 1660

DATE NOV. 30, 2006 SCALE 1" = 200'  
 CENSUS TRACT NO. \_\_\_\_\_ DRAWN BY TDH  
 BEARING BASE RECORDED PLAT(4/41)(DATED: JULY 11, 1997)

**GARRETT & ASSOCIATES**  
EDDY R. GARRETT R.L.S. #1544

4839 SHADY RD.  
STRAWBERRY PLAINS, TN 37871  
PHONE: (865)-933-5622  
FAX: (865)-933-1277

DRAWING NO. 06-325