

03-81



NOTE: This plat is for assessment use only and does not represent a survey. No liability is assumed as to the accuracy of the data delineated hereon. Use of this plat for other than assessment purposes is definitely not recommended and Churchill County expressly disclaims any liability for use other than for assessment purposes.

21 N. TOWNSHIP

33 E. RANGE

ALL SECTION

LEGEND

ZONING	
ELLIPSE	
BRACKET	
PARCEL #	
ROAD	
EASEMENT	

ZONE RR-20

LAST REVISED: NOVEMBER 18, 2014

STATE OF NEVADA
COUNTY OF CHURCHILL
REVISED BY:
ASSESSOR

FISCAL YEAR
2021/2022

1"=4000'
03-81

RANGE

04-17

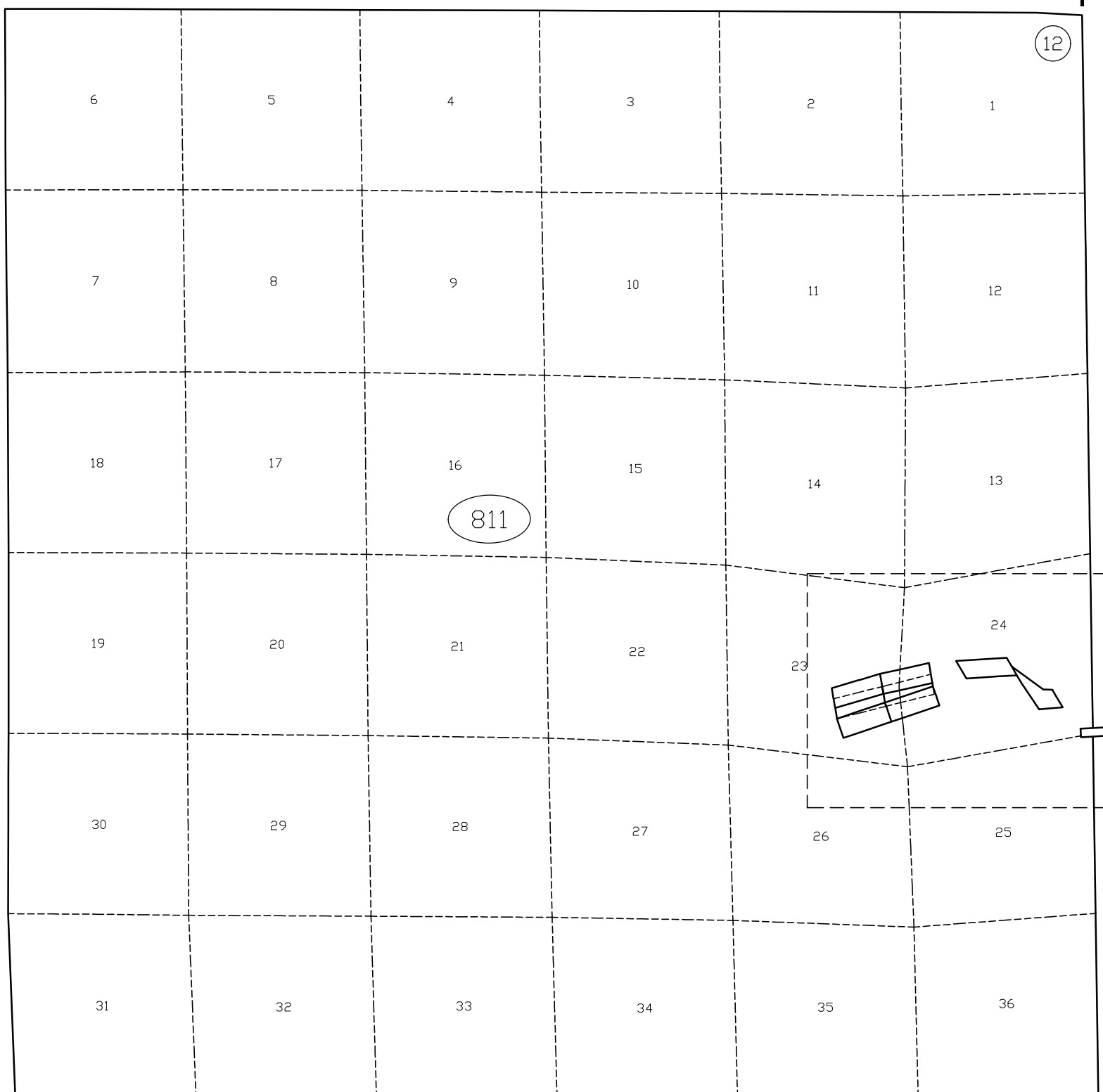

79

83

TOWNSHIP

45

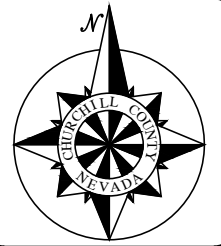

NOTE: This plat is for assessment use only and does not represent a survey. No liability is assumed as to the accuracy of the data delineated hereon. Use of this plat for other than assessment purposes is definitely not recommended and Churchill County expressly disclaims any liability for use other than for assessment purposes.

21 N.	33 E.	ALL
TOWNSHIP		SECTION
RANGE		SECTION

LEGEND

ZONING ————

ELLIPSE ————

BRACKET ————

PARCEL # ○

ROAD ————

EASEMENT - - - -

ZONE RR-20

LAST REVISED: NOVEMBER 18, 2014

STATE OF NEVADA
COUNTY OF CHURCHILL
REVISED BY:
ASSESSOR

FISCAL YEAR
2021/2022

1"=700'

24

23

