

Cooper Land Surveying, Inc.
 P. O. Box 387
 Sulphur Springs, Texas 75483
 (903) 439-1218
 Fax # 903-438-9035

10.013 ACRES
 GEO. C. WETMORE SURVEY, A-1020
 HOPKINS COUNTY, TEXAS

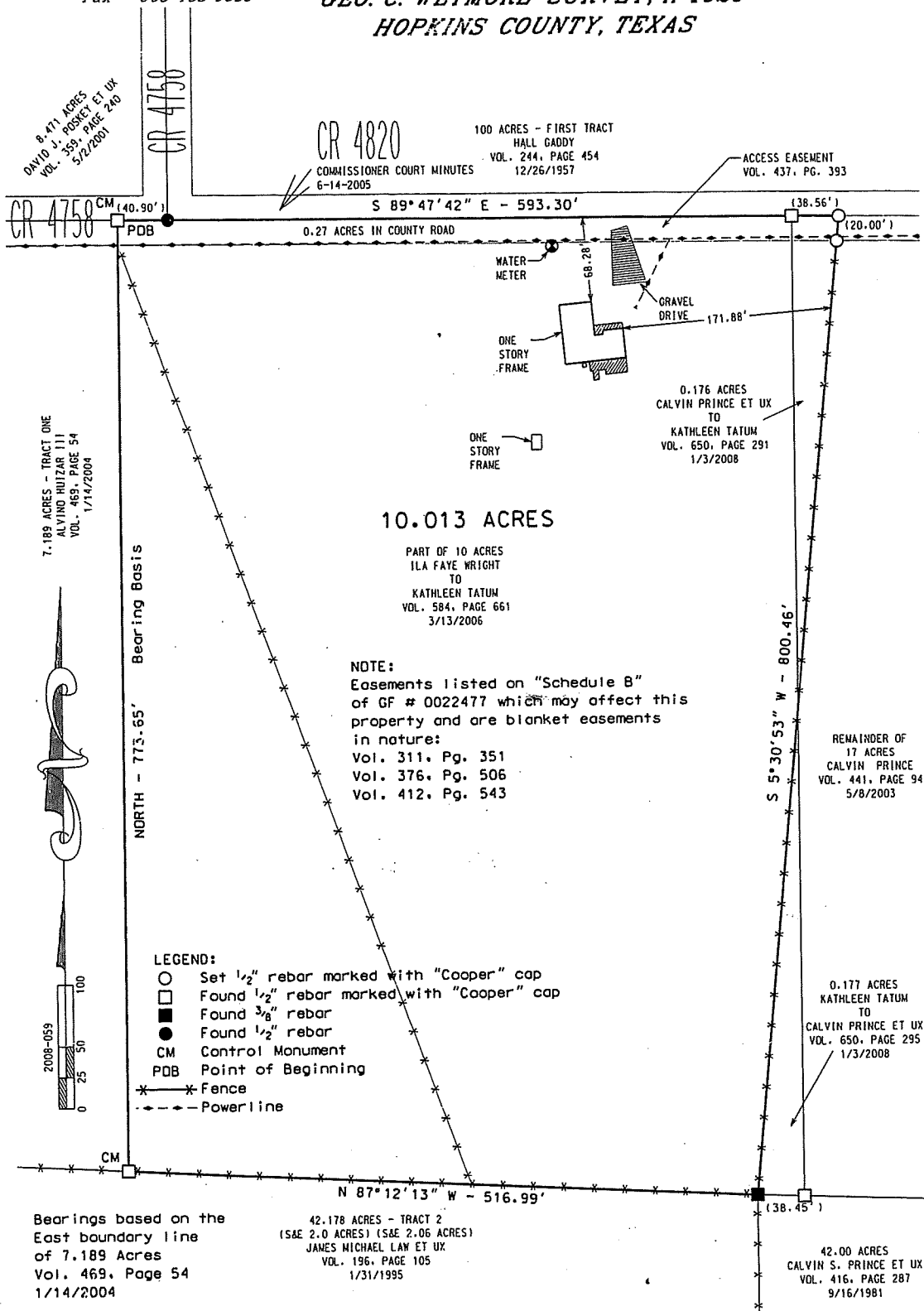

I, Jonathan E. Cooper, Registered Professional Land Surveyor in the State of Texas certify that this plat represents a survey on the ground under my supervision and there are no visible discrepancies, shortages in area, boundary line conflicts, overlapping of improvements, easements or rights of way except as shown hereon and according to F.H.B.M. Panel No. 480869 0007 A, dated December 27, 1977, none of this property appears to fall within a 100-year flood zone. (field notes attached)

DATED: MARCH 24, 2008

SIGNED: 
 Jonathan E. Cooper, R.P.L.S. No. 5369

©