

LEGEND:

- AC - ACRES
- CM - CONCRETE MONUMENT
- CP - CONCRETE PILE
- EM - EXISTING MONUMENT
- EP - EXISTING PILE
- ER - EXISTING ROAD
- EW - EXISTING WATER
- EW - EXISTING WATER
- EW - EXISTING WATER
- EW - EXISTING WATER
- EW - EXISTING WATER
- EW - EXISTING WATER
- EW - EXISTING WATER
- EW - EXISTING WATER
- EW - EXISTING WATER
- EW - EXISTING WATER
- EW - EXISTING WATER
- EW - EXISTING WATER
- EW - EXISTING WATER
- EW - EXISTING WATER
- EW - EXISTING WATER
- EW - EXISTING WATER
- EW - EXISTING WATER
- EW - EXISTING WATER
- EW - EXISTING WATER
- EW - EXISTING WATER
- EW - EXISTING WATER
- EW - EXISTING WATER
- EW - EXISTING WATER
- EW - EXISTING WATER
- EW - EXISTING WATER
- EW - EXISTING WATER
- EW - EXISTING WATER
- EW - EXISTING WATER
- EW - EXISTING WATER
- EW - EXISTING WATER
- EW - EXISTING WATER
- EW - EXISTING WATER
- EW - EXISTING WATER
- EW - EXISTING WATER
- EW - EXISTING WATER
- EW - EXISTING WATER
- EW - EXISTING WATER
- EW - EXISTING WATER
- EW - EXISTING WATER
- EW - EXISTING WATER
- EW - EXISTING WATER
- EW - EXISTING WATER
- EW - EXISTING WATER
- EW - EXISTING WATER
- EW - EXISTING WATER
- EW - EXISTING WATER
- EW - EXISTING WATER
- EW - EXISTING WATER
- EW - EXISTING WATER
- EW - EXISTING WATER
- EW - EXISTING WATER
- EW - EXISTING WATER
- EW - EXISTING WATER
- EW - EXISTING WATER
- EW - EXISTING WATER
- EW - EXISTING WATER
- EW - EXISTING WATER
- EW - EXISTING WATER
- EW - EXISTING WATER
- EW - EXISTING WATER
- EW - EXISTING WATER
- EW - EXISTING WATER
- EW - EXISTING WATER
- EW - EXISTING WATER
- EW - EXISTING WATER
- EW - EXISTING WATER
- EW - EXISTING WATER
- EW - EXISTING WATER
- EW - EXISTING WATER
- EW - EXISTING WATER
- EW - EXISTING WATER
- EW - EXISTING WATER
- EW - EXISTING WATER
- EW - EXISTING WATER
- EW - EXISTING WATER
- EW - EXISTING WATER
- EW - EXISTING WATER
- EW - EXISTING WATER
- EW - EXISTING WATER
- EW - EXISTING WATER
- EW - EXISTING WATER
- EW - EXISTING WATER
- EW - EXISTING WATER
- EW - EXISTING WATER
- EW - EXISTING WATER
- EW - EXISTING WATER
- EW - EXISTING WATER
- EW - EXISTING WATER
- EW - EXISTING WATER
- EW - EXISTING WATER
- EW - EXISTING WATER
- EW - EXISTING WATER
- EW - EXISTING WATER
- EW - EXISTING WATER
- EW - EXISTING WATER
- EW - EXISTING WATER
- EW - EXISTING WATER
- EW - EXISTING WATER
- EW - EXISTING WATER
- EW - EXISTING WATER
- EW - EXISTING WATER
- EW - EXISTING WATER
- EW - EXISTING WATER
- EW - EXISTING WATER
- EW - EXISTING WATER
- EW - EXISTING WATER
- EW - EXISTING WATER
- EW - EXISTING WATER
- EW - EXISTING WATER
- EW - EXISTING WATER
- EW - EXISTING WATER
- EW - EXISTING WATER
- EW - EXISTING WATER
- EW - EXISTING WATER
- EW - EXISTING WATER
- EW - EXISTING WATER
- EW - EXISTING WATER
- EW - EXISTING WATER
- EW - EXISTING WATER
- EW - EXISTING WATER
- EW - EXISTING WATER
- EW - EXISTING WATER
- EW - EXISTING WATER
- EW - EXISTING WATER
- EW - EXISTING WATER
- EW - EXISTING WATER
- EW - EXISTING WATER
- EW - EXISTING WATER
- EW - EXISTING WATER
- EW - EXISTING WATER
- EW - EXISTING WATER
- EW - EXISTING WATER
- EW - EXISTING WATER
- EW - EXISTING WATER
- EW - EXISTING WATER
- EW - EXISTING WATER
- EW - EXISTING WATER
- EW - EXISTING WATER
- EW - EXISTING WATER
- EW - EXISTING WATER
- EW - EXISTING WATER
- EW - EXISTING WATER
- EW - EXISTING WATER
- EW - EXISTING WATER
- EW - EXISTING WATER
- EW - EXISTING WATER
- EW - EXISTING WATER
- EW - EXISTING WATER
- EW - EXISTING WATER
- EW - EXISTING WATER
- EW - EXISTING WATER
- EW - EXISTING WATER
- EW - EXISTING WATER
- EW - EXISTING WATER
- EW - EXISTING WATER
- EW - EXISTING WATER
- EW - EXISTING WATER
- EW - EXISTING WATER
- EW - EXISTING WATER
- EW - EXISTING WATER
- EW - EXISTING WATER
- EW - EXISTING WATER
- EW - EXISTING WATER
- EW - EXISTING WATER
- EW - EXISTING WATER
- EW - EXISTING WATER
- EW - EXISTING WATER
- EW - EXISTING WATER
- EW - EXISTING WATER
- EW - EXISTING WATER
- EW - EXISTING WATER
- EW - EXISTING WATER
- EW - EXISTING WATER
- EW - EXISTING WATER
- EW - EXISTING WATER
- EW - EXISTING WATER
- EW - EXISTING WATER
- EW - EXISTING WATER
- EW - EXISTING WATER
- EW - EXISTING WATER
- EW - EXISTING WATER
- EW - EXISTING WATER
- EW - EXISTING WATER
- EW - EXISTING WATER
- EW - EXISTING WATER
- EW - EXISTING WATER
- EW - EXISTING WATER
- EW - EXISTING WATER
- EW - EXISTING WATER
- EW - EXISTING WATER
- EW - EXISTING WATER
- EW - EXISTING WATER
- EW - EXISTING WATER
- EW - EXISTING WATER
- EW - EXISTING WATER
- EW - EXISTING WATER
- EW - EXISTING WATER
- EW - EXISTING WATER
- EW - EXISTING WATER
- EW - EXISTING WATER
- EW - EXISTING WATER
- EW - EXISTING WATER
- EW - EXISTING WATER
.

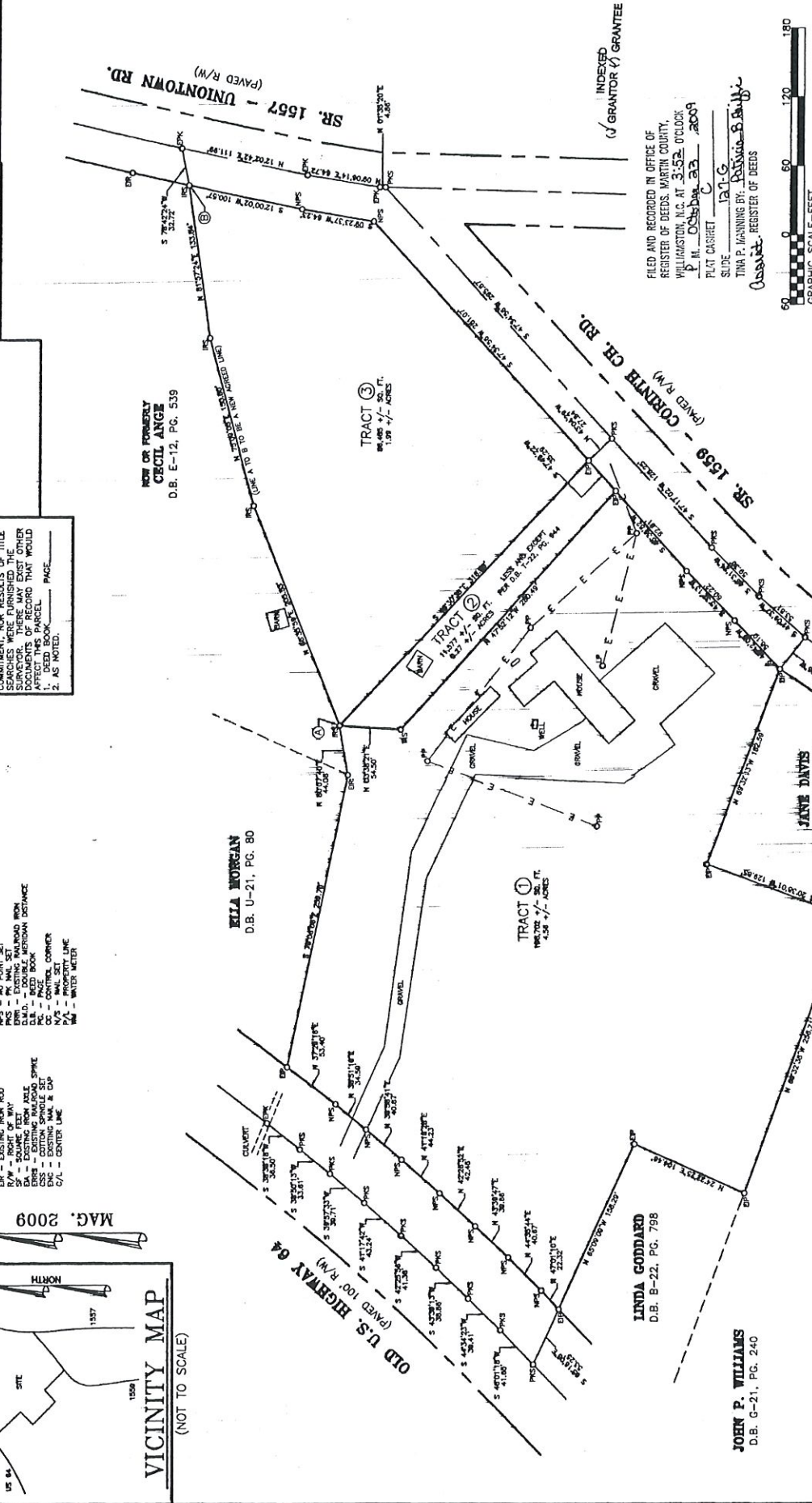

AREA BY DMD:
TOTAL SQ. FT. 284,764
8.82 +/- ACRES

REFERENCES:
D.B. T-22, PG. 944
D.B. A-3, PG. 548

NOTES:
SUBJECT TO ALL R/W'S, EASEMENTS, ZONING REGULATIONS AND/OR RESTRICTIVE COVENANTS OF RECORD AND NOT SHOWN HEREON.

NOTE:
EVERY DOCUMENT OF RECORD REVIEWED AND CONSIDERED AS PART OF THIS SURVEY IS NOTED HEREON. COMMITMENT, NOR RESULTS OF TITLE SEARCHES WERE FURNISHED. THE DOCUMENTS OF RECORD THAT WOULD AFFECT THIS PARCEL:
1. DEED BOOK _____ PAGE _____
2. AS NOTED.

NEW OR FORMERLY CECIL ANGE
D.B. E-12, PG. 539

INDEXED
GRANTOR (✓) GRANTEE

FILED AND RECORDED IN OFFICE OF REGISTER OF DEEDS, MARTIN COUNTY, WILLIAMSTON, N.C. AT 3:52 P.M. - OCT 26, 2009
PLAT CARBRET C
SLIDE 1A1-G
TINA P. HANNING BY *Richard B. Williams*
ASSOCIATE REGISTER OF DEEDS

DATE: JUNE 15, 2009 SURVEY FOR: SCALE 1" = 80 FEET
GRAPHIC SCALE - FEET

FAMILY WORSHIP CENTER
JAMESVILLE TOWNSHIP - MARTIN COUNTY, NORTH CAROLINA
ROANOKE LAND SURVEYING

STATE OF NORTH CAROLINA, COUNTY OF MARTIN
JOHN P. WILLIAMS
JOEL P. WILLIAMS
JANE DAVIS
LINDA GODDARD
ELLAM MORGAN

REVISIONS:
DATE: _____
BY: _____
COMMENTS: _____

APPROVED: _____
DATE: _____

THE SURVEY IS NOT LIMITED WITHIN THE BOUNDARIES OF THIS PLAT. THE SURVEYOR'S PROFESSIONAL LIABILITY IS LIMITED TO THE INFORMATION AVAILABLE TO THE SURVEYOR AT THE TIME OF THE SURVEY.

JOHN P. WILLIAMS
D.B. G-21, PG. 240

JANE DAVIS
D.B. B-12, PG. 56

JOEL P. WILLIAMS
D.B. G-21, PG. 240

LINDA GODDARD
D.B. B-22, PG. 798

ELLAM MORGAN
D.B. U-21, PG. 80

TRACT 1
1.99 +/- ACRES

TRACT 2
1.57 +/- ACRES

TRACT 3
1.57 +/- ACRES

TRACT 4
1.57 +/- ACRES

SR. 1599 - CORNITE CE. RD. (PAVED R/W)

SR. 1557 - UNNONTOWN RD. (PAVED R/W)

OLD U.S. HIGHWAY 64 (PAVED 100' R/W)