

NORTHWEST CORNER  
of Section 35

Part of the Southwest Quarter (SW 1/4) of the Northwest Quarter (NW 1/4),  
part of the Northwest Quarter (NW 1/4) of the Southwest Quarter (SW 1/4),  
part of the Southwest Quarter (SW 1/4) of the Southwest Quarter (SW 1/4) and  
part of the Southeast Quarter (SE 1/4) of the Southwest Quarter (SW 1/4),  
all in Section 35, Township 12 North, Range 4 West, Town of Kickapoo,  
Vernon County, Wisconsin.

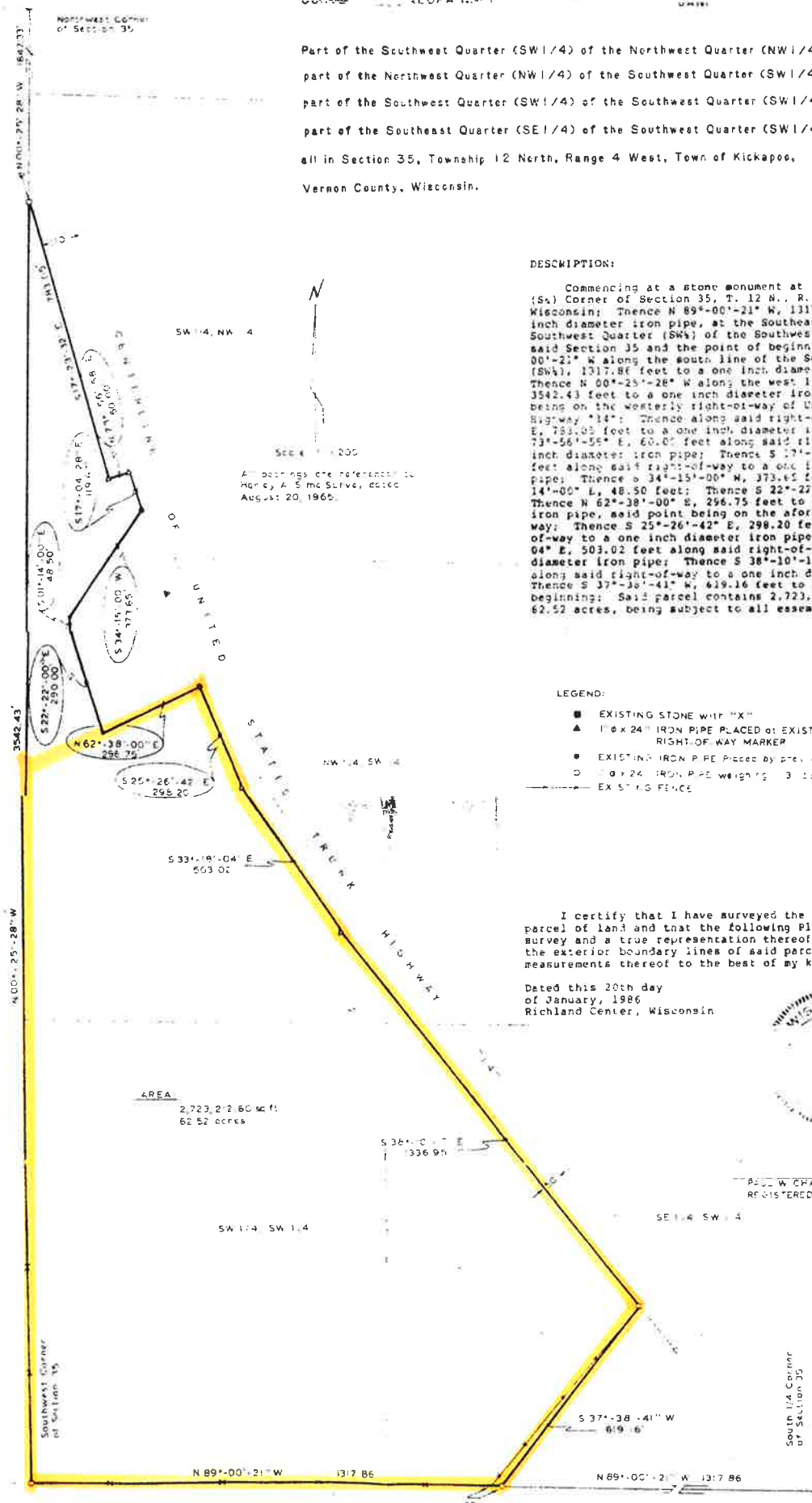

DESCRIPTION:

Commencing at a stone monument at the South Quarter (S 1/4) Corner of Section 35, T. 12 N., R. 4 W., Vernon County, Wisconsin; Thence N 89°-00'-21" W, 1317.86 feet to a one inch diameter iron pipe, at the Southeast Corner of the Southwest Quarter (SW 1/4) of the Southwest Quarter (SW 1/4) of said Section 35 and the point of beginning; Thence N 89°-00'-21" W along the south line of the Southwest Quarter (SW 1/4), 1317.86 feet to a one inch diameter iron pipe; Thence N 00°-25'-28" W along the west line of Section 35, 3542.43 feet to a one inch diameter iron pipe, said point being on the westerly right-of-way of United States Truck Highway "14"; Thence along said right-of-way S 17°-43'-32" E, 781.05 feet to a one inch diameter iron pipe; Thence S 71°-56'-56" E, 60.05 feet along said right-of-way to a one inch diameter iron pipe; Thence S 17°-04'-26" E, 114.67 feet along said right-of-way to a one inch diameter iron pipe; Thence S 34°-15'-00" W, 373.65 feet; Thence S 02°-14'-00" E, 48.50 feet; Thence S 22°-27'-00" E, 296.06 feet; Thence N 62°-38'-00" E, 296.75 feet to a 1 1/2 inch diameter iron pipe, said point being on the aforementioned right-of-way; Thence S 25°-26'-42" E, 298.20 feet along said right-of-way to a one inch diameter iron pipe; Thence S 33°-18'-04" E, 503.02 feet along said right-of-way to a one inch diameter iron pipe; Thence S 38°-10'-17" E, 1336.95 feet along said right-of-way to a one inch diameter iron pipe; Thence S 37°-30'-41" W, 619.16 feet to the point of beginning; Said parcel contains 2,723,212.62 square feet of 62.52 acres, being subject to all easements of record.

All bearings are referenced to  
Meridian A. S. M. Survey, dated  
August 20, 1965.

LEGEND:

- EXISTING STONE WITH "X"
- ▲ 1 1/2 X 24" IRON PIPE PLACED OR EXISTING RIGHT-OF-WAY MARKER
- EXISTING IRON PIPE PLACED BY PREVIOUS SURVEY
- 1 1/2 X 24" IRON PIPE WEIGHING 3 LBS PER FT. PLACED
- EXISTING FENCE

I certify that I have surveyed the above described parcel of land and that the following Plat is an accurate survey and a true representation thereof and correctly shows the exterior boundary lines of said parcel and the correct measurements thereof to the best of my knowledge and belief.

Dated this 20th day  
of January, 1986  
Richland Center, Wisconsin



PAUL W. CHAPPEL, REGISTERED LAND SURVEYOR

AREA  
2,723,212.62 sq. ft.  
62.52 acres