

DESCRIPTION: The SW 1/4 SE 1/4, Section 14, the NE 1/4 NW 1/4, Section 23,
Township 14 North, Range 10 West of the Fifth Principal Meridian.

Basis of bearing taken from survey recorded Survey Book 0, pg. 237.

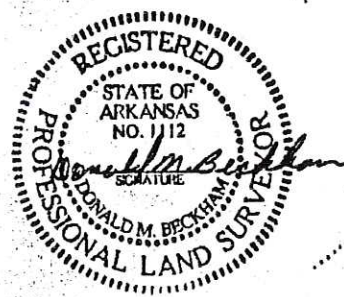
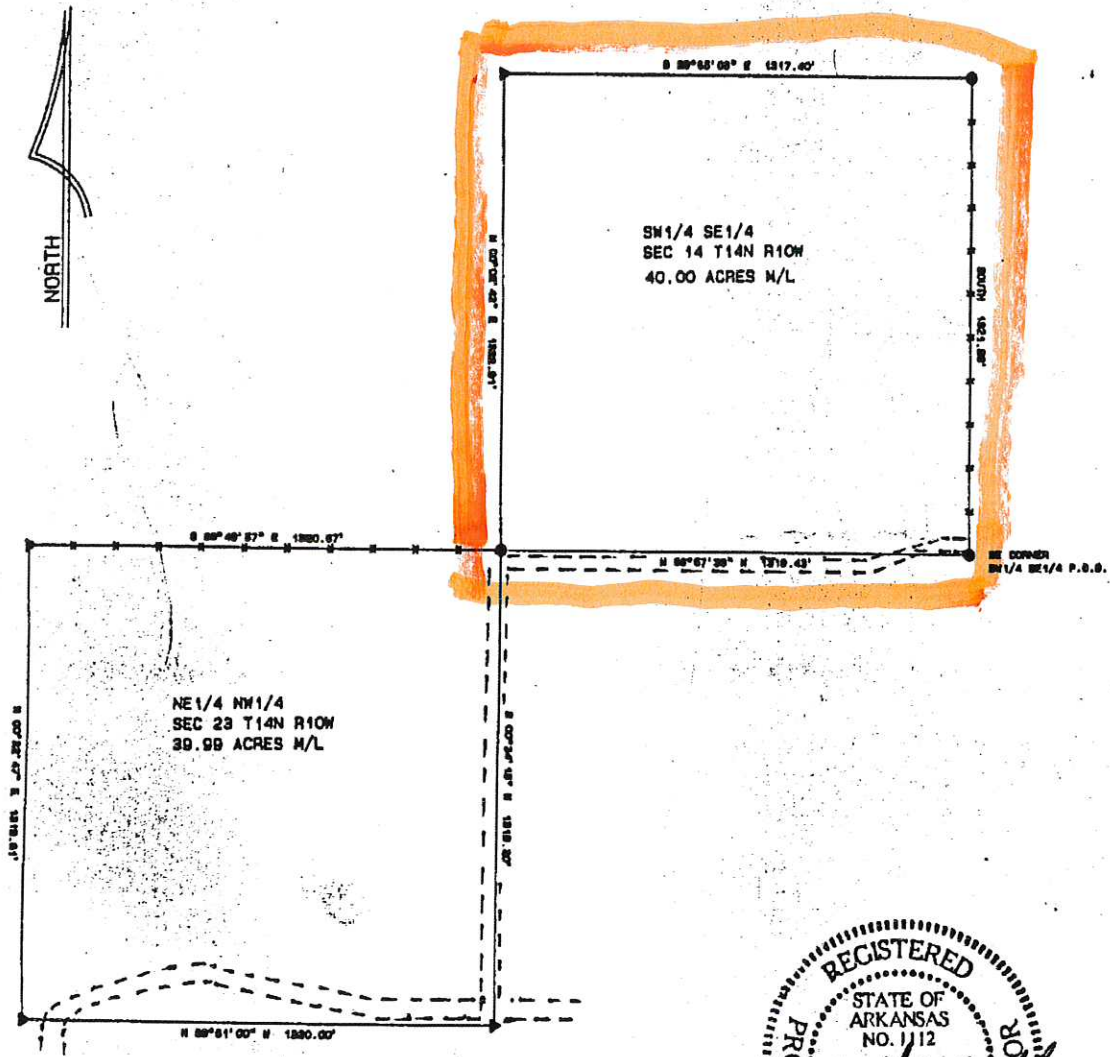

FILED
IN STONE COUNTY, ARKANSAS

FEB 10 1994

AT 8:45 O'CLOCK A.M.
RONNA WILSON, CLERK
BY *Debra Brewer* D.C.

Survey Bk 0 pg. 1

- IRON PIN FOUND
- ▶ STONES FOUND

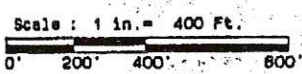

BECKHAM SURVEYING HC 32 BOX 83-0 MTN. VIEW, AR 72560	
PREPARED FOR:	HORACE SIMMONS
DATE:	JOB: