

MISSOURI
DEKALB
Form: FSA-156EZ



FARM : 5858
Prepared : 7/13/21 10:36 AM
Crop Year : 2021

See Page 2 for non-discriminatory Statements.

Abbreviated 156 Farm Record

Operator Name : SIMON PARSONS
Farms Associated with Operator : 29-063-5160, 29-075-5724, 29-075-5796, 29-075-5797, 29-063-5858, 29-075-6242, 29-075-6484, 29-075-6485
CRP Contract Number(s) : 11040B
Recon ID : 29-063-2021-72
Transferred From : None
ARCPLC G//F Eligibility : Eligible

Farm Land Data

Farmland	Cropland	DCP Cropland	WBP	WRP	CRP	GRP	Sugarcane	Farm Status	Number Of Tracts
98.63	86.90	86.90	0.00	0.00	10.49	0.00	0.00	Active	1
State Conservation	Other Conservation	Effective DCP Cropland	Double Cropped		MPL	Acre Election	EWP	DCP Ag.Rel. Activity	Broken From Native Sod
0.00	0.00	76.41	0.00		0.00		0.00	0.00	0.00

Crop Election Choice

ARC Individual	ARC County	Price Loss Coverage
None	CORN, SOYBN	None

DCP Crop Data

Crop Name	Base Acres	CCC-505 CRP Reduction Acres	PLC Yield	HIP
Corn	38.06	0.00	100	
Soybeans	38.25	0.00	41	
TOTAL	76.31	0.00		

NOTES

--

Tract Number : 8557
Description : A2 Sec. 27 & 28, Twp. 60N, Rng. 33W
FSA Physical Location : MISSOURI/DEKALB
ANSI Physical Location : MISSOURI/DEKALB
BIA Unit Range Number :
HEL Status : HEL field on tract.Conservation system being actively applied
Wetland Status : Tract contains a wetland or farmed wetland
WL Violations : None
Owners : WALTER FARMS LLC
Other Producers : JOE WALTER
Recon ID : 29-063-2021-71

Tract Land Data

Farm Land	Cropland	DCP Cropland	WBP	WRP	CRP	GRP	Sugarcane
98.63	86.90	86.90	0.00	0.00	10.49	0.00	0.00
State Conservation	Other Conservation	Effective DCP Cropland	Double Cropped	MPL	EWP	DCP Ag. Rel. Activity	Broken From Native Sod
0.00	0.00	76.41	0.00	0.00	0.00	0.00	0.00

DCP Crop Data

Crop Name	Base Acres	CCC-505 CRP Reduction Acres	PLC Yield

MISSOURI
DEKALB
Form: FSA-156EZ



United States Department of Agriculture
Farm Service Agency

FARM : 5858
Prepared : 7/13/21 10:36 AM
Crop Year : 2021

Abbreviated 156 Farm Record

Tract 8557 Continued ...

Corn	38.06	0.00	100
Soybeans	38.25	0.00	41
TOTAL	76.31	0.00	

NOTES

In accordance with Federal civil rights law and U.S. Department of Agriculture (USDA) civil rights regulations and policies, the USDA, its Agencies, offices, and employees, and institutions participating in or administering USDA programs are prohibited from discriminating based on race, color, national origin, religion, sex, gender identity (including gender expression), sexual orientation, disability, age, marital status, family/parental status, income derived from a public assistance program, political beliefs, or reprisal or retaliation for prior civil rights activity, in any program or activity conducted or funded by USDA (not all bases apply to all programs). Remedies and complaint filing deadlines vary by program or incident.

Persons with disabilities who require alternative means of communication for program information (e.g., Braille, large print, audiotope, American Sign Language, etc.) should contact the responsible Agency or USDA's TARGET Center at (202) 720-2600 (voice and TTY) or contact USDA through the Federal Relay Service at (800) 877-8339. Additionally, program information may be made available in languages other than English.

To file a program discrimination complaint, complete the USDA Program Discrimination Complaint Form, AD-3027, found online at http://www.ascr.usda.gov/complaint_filing_cust.html and at any USDA office or write a letter addressed to USDA and provide in the letter all of the information requested in the form. To request a copy of the complaint form, call (866) 632-9992. Submit your completed form or letter to USDA by: (1) mail U.S. Department of Agriculture Office of the Assistant Secretary for Civil Rights 1400 Independence Avenue, SW Washington, D.C. 20250-9410; (2) fax: (202) 690-7442; or (3) e-mail: program.intake@usda.gov. USDA is an equal opportunity provider, employer, and lender.

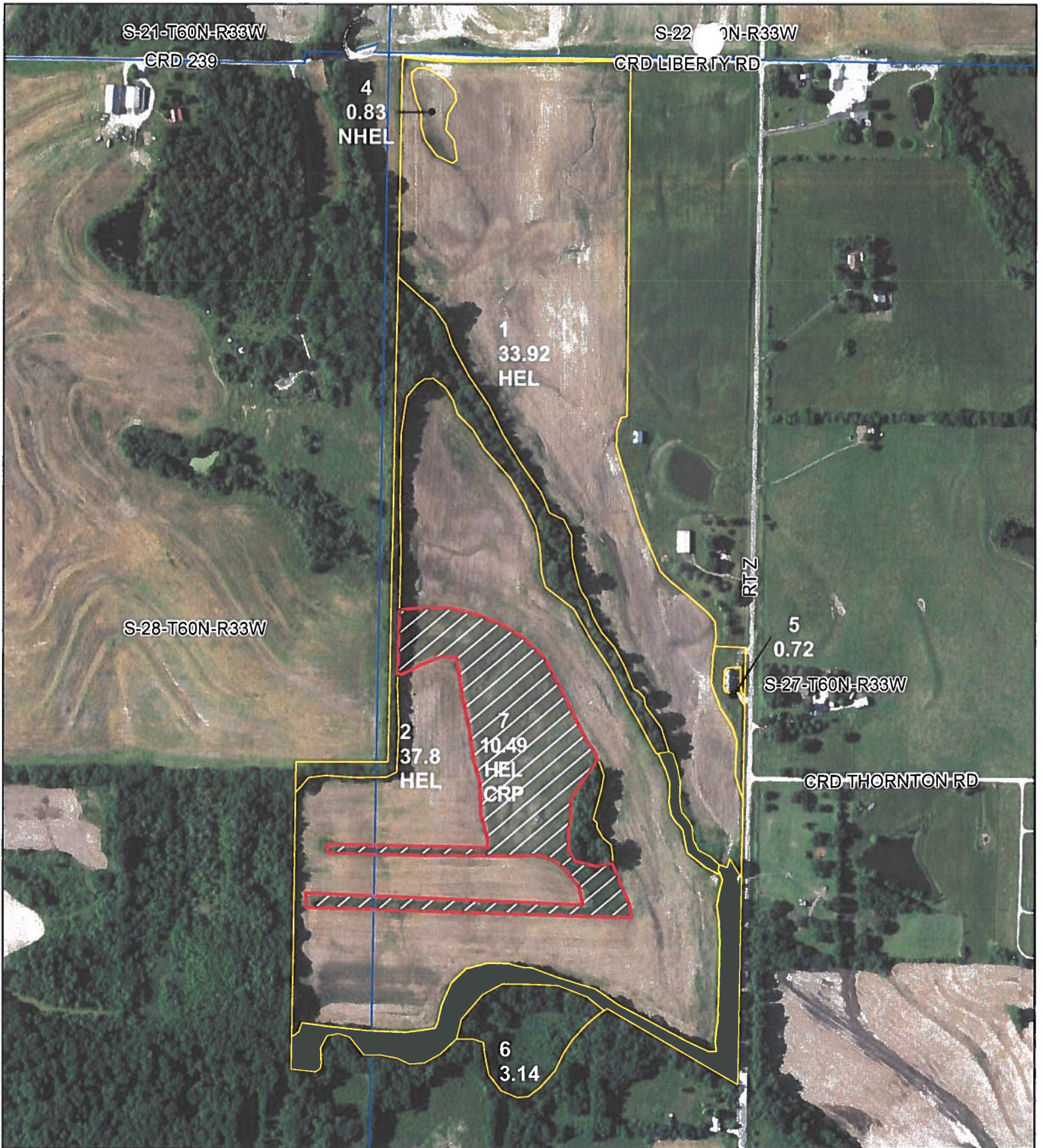

All Measurements are
For FSA Programs Only

DeKalb Co. FSA

1:5,640



Wetland Determination Identifiers

- Restricted Use
- ▼ Limited Restrictions
- Exempt from Conservation Compliance Provisions

Disclaimer: Wetland identifiers do not represent the size, shape or specific determination of the area. Refer to your original determination (CPA-026 and attached maps)

C=Corn-Yel-GR; SB=Soybn-Com-GR;
 HRW=Wheat-HRW-GR; SRW=Wheat-SRW-GR;
 Milo=Sorgh-GRS-GR; Cw=Corn-WHE-GR;
 H=MIXFG-LGM-FG; P=MIXFG-IGS-GZ
 ALF-Alfalfa-FG; LS=MIXFG-IGS-LS
 Amy=Corn-Amy-GR; Wxy=Corn-Wxy-GR
 T31=Grazed Timber-MIXFG-IGS-GZ
 *Unless notated on Map

Program Year: 2021

Created: 4/19/2021

Flown: 2020-06-07

- clu
- crp
- plss

**Farm 5858
Tract 8557**