

**A BOUNDARY SURVEY FOR ROBERT PERRY  
LOCATED IN SECTION 22  
TOWNSHIP 1 SOUTH, RANGE 5 EAST  
JEFFERSON COUNTY, FLORIDA**

PAGE 1 OF

**LEGEND**

- CM CONCRETE MONUMENT
- IR IRON ROD
- IP IRON PIPE
- FD FOUND
- PC PLAT CALL
- OHE OVERHEAD ELECTRIC
- XP POWER POLE
- R/W RIGHT-OF-WAY

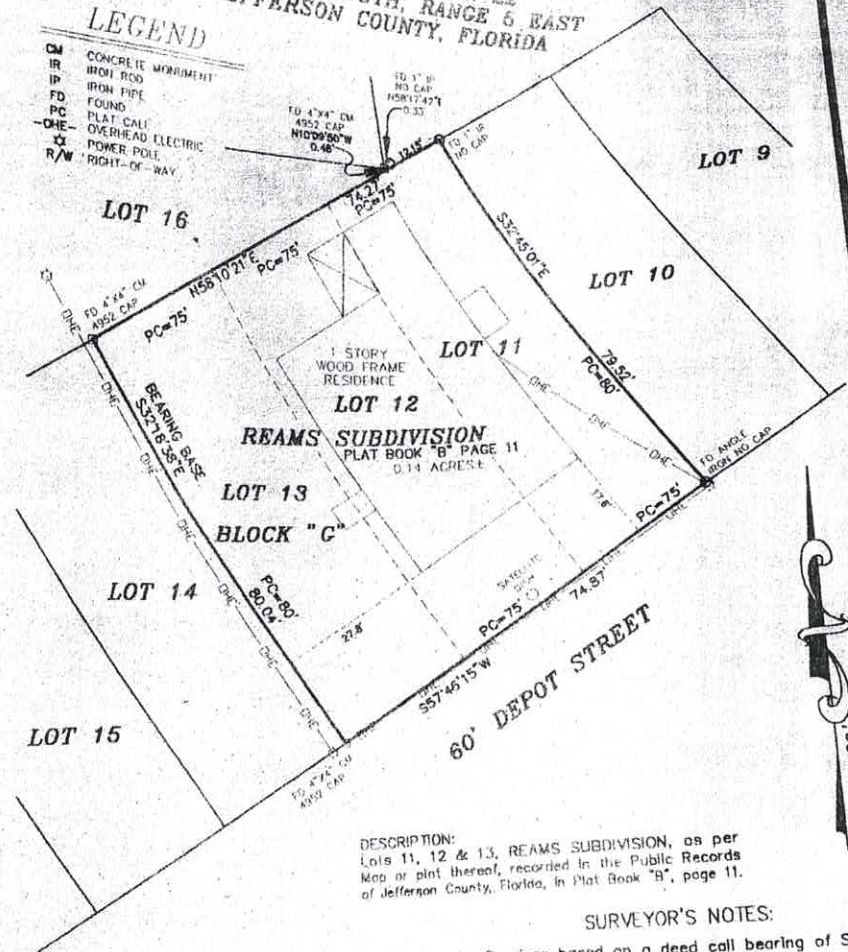

**DESCRIPTION:**  
Lots 11, 12 & 13, REAMS SUBDIVISION, as per Map or plat thereof, recorded in the Public Records of Jefferson County, Florida, in Plat Book "B", page 11.

**SURVEYOR'S NOTES:**

1. Bearings based on a deed call bearing of South 32 degrees 18 minutes 38 seconds East along a tie to the Southerly boundary of the Subject property.
2. If no difference is shown, plat call bearings and distances are the same as measured.
3. Utilities, interior fences, and other improvements were not located, except as shown.
4. Field work was completed September 19, 2003.
5. There may be other restrictions of record not shown on this plat that may be found in the Public Records of Jefferson County, Florida.
6. The hereon signed surveyor has not been provided a current title opinion or abstract of matters affecting title or boundary to the subject property. It is possible there are deeds of record, simultaneous conveyances, senior deeds, unrecorded deeds, easements or other instruments which could affect the boundaries of the subject property.
7. This survey does not determine ownership of property.

**FLOOD INFORMATION:**  
This property is located in Flood Zone "X", areas determined to be outside the 500-year floodplain, all according to the Flood Insurance Rate Map for Jefferson County, Florida, Community Panel Number 120331 0250 B, effective date July 15, 1991.

**CERTIFIED TO:**  
ROBERT N. PERRY & TAMI L. PERRY  
TITLE & ABSTRACT OF AMERICA AGENCY, INC.  
FIRST AMERICAN TITLE INSURANCE CO.

*Randall H. Rowell* 9-22-03  
Randall H. Rowell Date:  
Florida Licensed Surveyor and Mapper L.S. #5140

Not valid without signature and the original raised seal of a Florida licensed surveyor and mapper

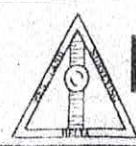

**DELTA**

**LAND SURVEYORS, INC.**  
CERTIFICATE OF AUTHORIZATION NUMBER LB 4765  
440 S. JEFFERSON STREET  
MONTICELLO, FLORIDA

Sept. 22, 2003  
**DATE**  
03-261-21  
**JOB NO.**

PHONE: (850) 997-0301 FAX: (850) 997-8757