

OWNERSHIP NOTE FOR TRACTS 1-10

THE PROPERTY OF
LEGACY FARM GROUP, LLC,
 A TENNESSEE LIMITED LIABILITY COMPANY
 D.B. R2740 PG. 287
 A PORTION OF P.B. 18 PG. 241
 9 TH CIVIL DISTRICT
 MAURY COUNTY, TN
 TAX MAP 063
 PARCEL 25.01

NOT TO SCALE
 VICINITY MAP

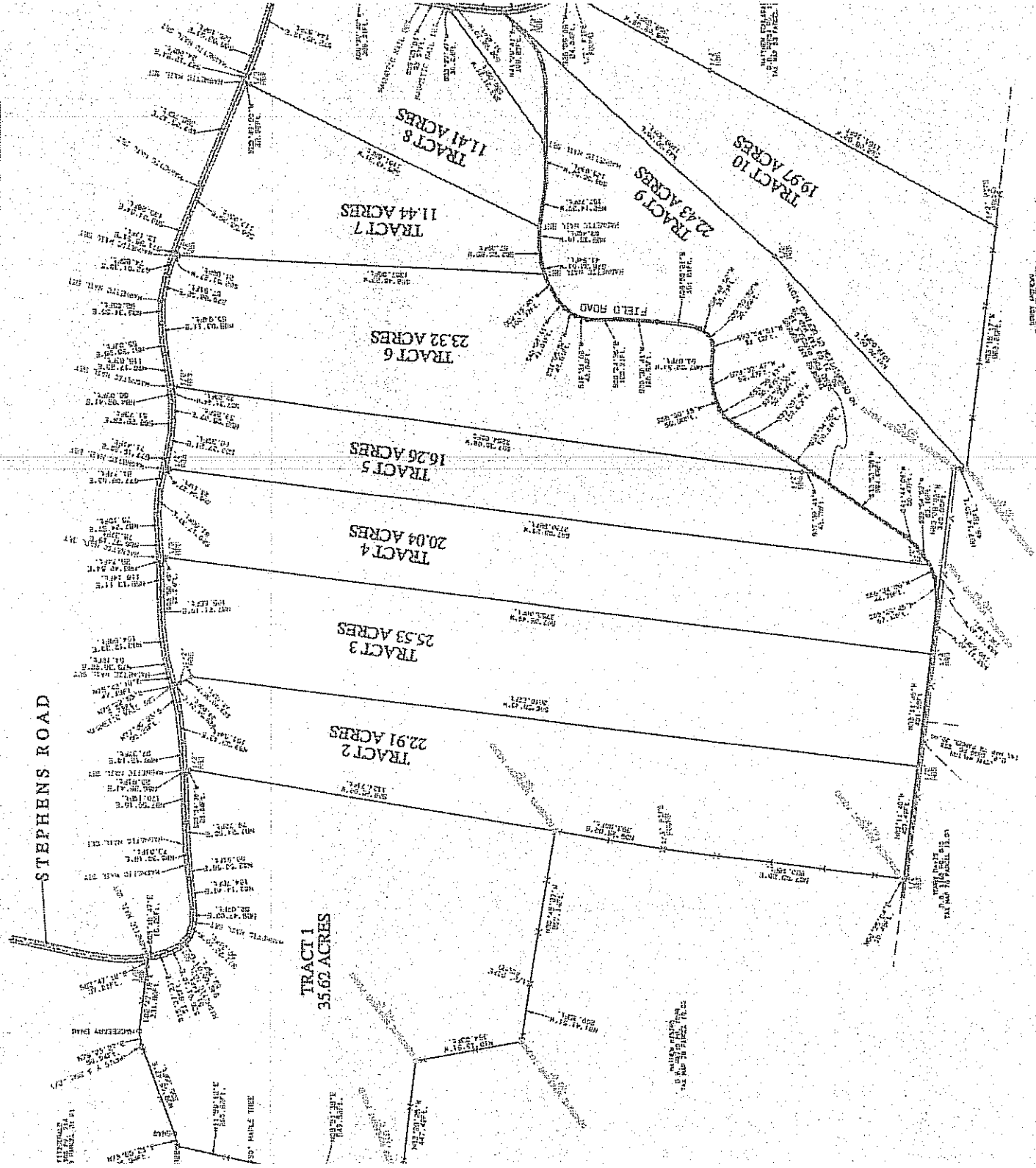

REBAR-SET AND
 IR FOUND
 LEGAL GREEN 2162
 IRON ROD SPIKE FOUND
 POINT OF BEGINNING
 TO MEASUREMENT
 = DEED BOOK/PAGE
 CH TOP FOUND
 LOW PTH FOUND

IFELTY AND ORATHAGE
 BY RECORDS LINE
 NAIL SET
 NAIL FOUND
 I.N.E.

8HT-OF-WAY
 PLAT BOOK/PAGE

SUBJECT TO ALL PRESENTLY EXISTING ROAD PLIGHT RIGHTS
 AND ALL PRESENTLY EXISTING EGRESS AND ACCESS EASEMENTS,
 THIS SURVEY HAS BEEN PERFORMED FROM INFORMATION
 SUPPLIED BY THE CLIENT AND FROM THE FIELD OF
 REGISTERED OFFICE OF MAURY COUNTY, TN.
 THERE HAS NO ATTEMPT TO LOCATE ANY ABOVE GROUND OR
 SUBSURFACE UTILITIES AT THIS TIME.
 A portion (or all) of this survey was performed using a
 dual frequency Leica HyperLeica 4 GPS Receiver, with a
 published relative positional accuracy of 10cm + 1ppm
 (horizontal) and 1cm + 1ppm (vertical).
 I HEREBY CERTIFY THAT THIS IS A CATEGORY III
 SURVEY AND THE PART OF PRECISION OF THE
 SURVEY WAS MET BY THE STATE OF TENNESSEE.
 DANIEL ROBERT NO. 3462

BOUNDARY SURVEY FOR:
 LEGACY FARM GROUP, LLC
 8800 RICHARD LN
 LYLES, TN 37099

GREEN LAND SURVEYING
 30 REED HOLLOW RD.