

VICINITY MAP
(NOT TO SCALE)

| LINE | LENGTH | BEARING |
|------|--------|-------------|
| L1 | 35.36 | N76°19'27"W |
| L2 | 55.24 | S89°21'56"W |
| L3 | 81.26 | N89°52'11"W |
| L4 | 49.33 | S49°35'29"W |
| L5 | 29.89 | N87°58'43"W |
| L6 | 77.25 | N22°56'28"E |
| L7 | 80.11 | N36°38'20"E |



- NOTES**
- 1) ALL IRON PINS SET ARE 1/2" BY 18" WITH AN IDENTIFICATION CAP STAMPED (G.P. #1999). IRON PINS SET ON ALL CORNERS UNLESS NOTED OTHERWISE.
 - 2) THIS SURVEY WAS PERFORMED WITHOUT THE BENEFIT OF A TITLE EXAMINATION OR ABSTRACT OF TITLE. THEREFORE EXCEPT AS SPECIFICALLY STATED OR SHOWN ON THIS PLAT, THIS SURVEY DOES NOT PURPORT TO REFLECT ANY OF THE FOLLOWING WHICH MAY BE APPLICABLE TO THE SUBJECT REAL ESTATE: EASEMENTS, OTHER THAN THOSE THAT WERE VISIBLE AT THE TIME OF THE MAKING OF THIS SURVEY; BUILDING SETBACK LINES; RESTRICTIVE COVENANTS; SUBDIVISION REGULATIONS; ZONING OR ANY OTHER LANDUSE REGULATIONS; AND/OR OTHER FACTS THAT AN ACCURATE AND CURRENT TITLE SEARCH MAY DISCLOSE.
 - 3) THIS SURVEY MEETS THE STANDARDS OF PRACTICE FOR A PROPERTY BOUNDARY SURVEY AND IS VALID ONLY IF THIS PRINT HAS THE ORIGINAL SEAL AND SIGNATURE OF THE SURVEYOR.
 - 4) DECLARATION IS MADE TO THE NEW PURCHASER AND/OR EXISTING LAND OWNER OF THIS TRACT AND THEIR LENDING INSTITUTION, IT IS NOT TRANSFERABLE TO ANY ADDITIONAL INSTITUTION OR SUBSEQUENT OWNER.

CERTIFICATION

I, GREGORY J. PERRY, LICENSED LAND SURVEYOR DO HEREBY CERTIFY THAT THIS PLAT WAS PREPARED UNDER MY DIRECTION, THAT IT IS MY OPINION THAT THIS SURVEY MEETS OR EXCEEDS THE STANDARDS OF PRACTICE FOR A CATEGORY 1 SURVEY, AND THAT THE RATIO OF PRECISION OF THE UNADJUSTED SURVEY SATISFIES THE 1 TO 10,000 REQUIREMENT.



GREGORY J. PERRY
TN RLS No. 1999

**BOUNDARY SURVEY FOR
JARROD RICHARDSON**
TAX MAP 761, GROUP A
PARCEL 21.00
3RD CIVIL DISTRICT,
PERRY COUNTY, TENNESSEE

LEGEND

- = IRON PIN SET
- = FOUND AS NOTED
- = POINT (NOT SET)
- = FENCE CORNER
- P.O.B. = POINT OF BEGINNING
- R.O.W. = RIGHT-OF-WAY
- = LINE NOT SURVEYED
- = FENCE CORNER

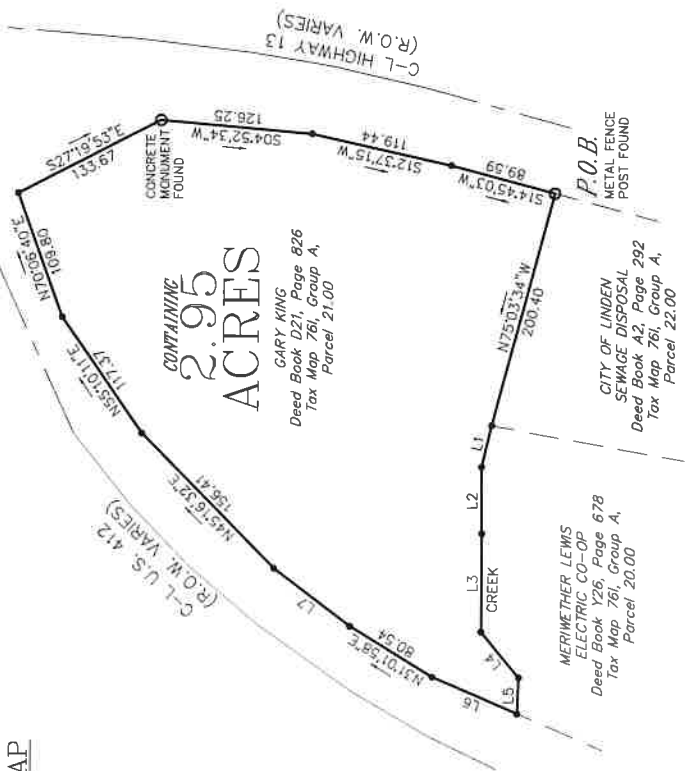

BEST LAND SURVEYING, INC.
49 JOHNSON CHAPEL ROAD, TRENTON, TENNESSEE 38382
(731) 414-6814 Email: bestlandsurveying@yahoo.com
GREGORY J. PERRY ~ R.L.S. #1999 ~ 731-614-7887

| |
|---------------------------------|
| DRAWN BY: EJB/2AB |
| APPROVED BY: GJP |
| DATE: 19 NOVEMBER 2012 |
| SCALE: 1"=100' |
| SUB. NUMBER: 761-A-21.00 |
| FILENAME: JRWV.DWG |
| PROJECT: JARROD RICHARDSON-6018 |