

NW CORNER
SW 1/4 NE 1/4
SECTION 36
T-18-N R-22-W

NE CORNER
SW 1/4 NE 1/4
SECTION 36
T-18-N R-22-W

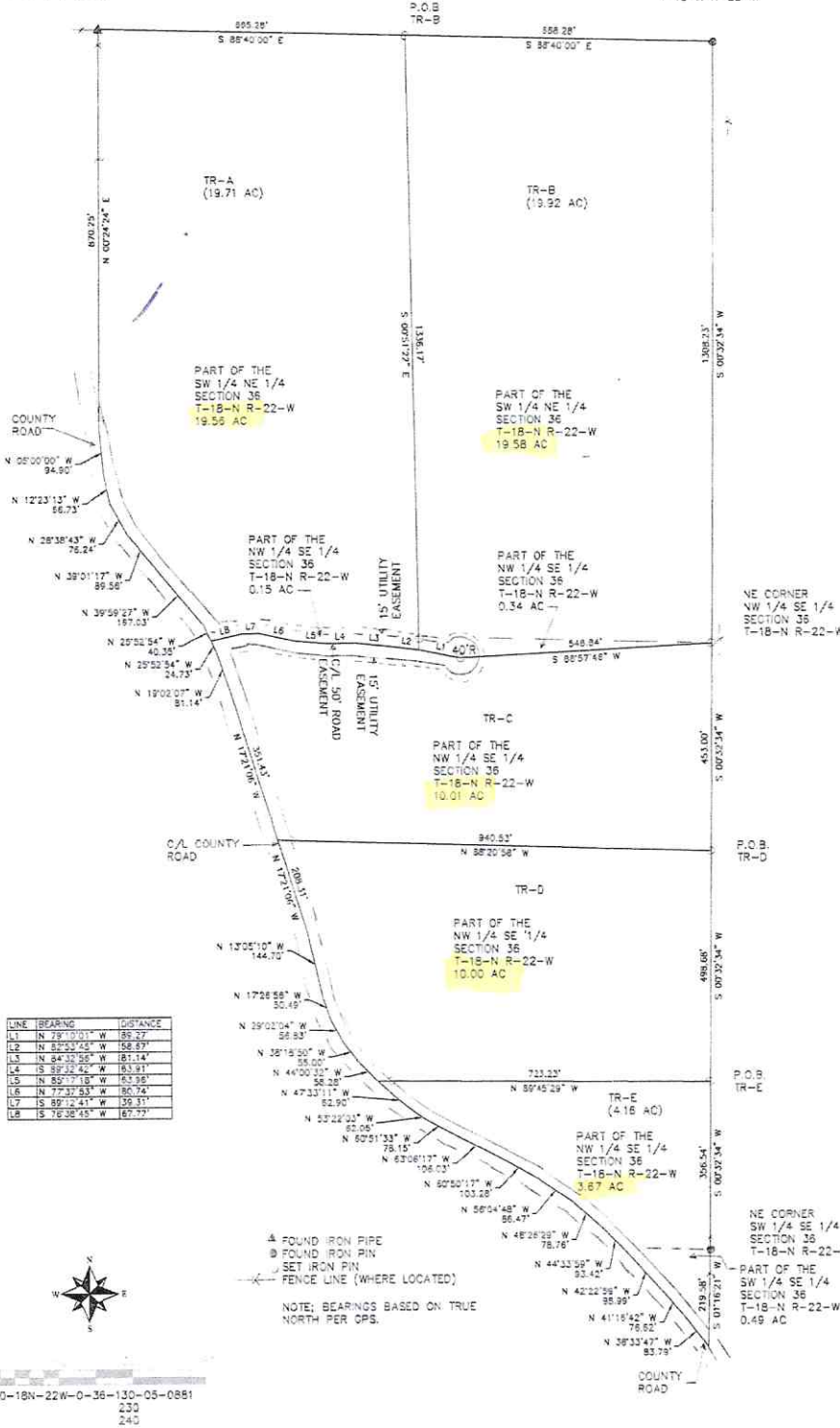

7. PART DESCRIPTION, TR-4
A PART OF THE SOUTHWEST QUARTER OF THE NORTHEAST QUARTER, A PART OF THE NORTHWEST QUARTER OF THE SOUTHEAST QUARTER OF SECTION 36, TOWNSHIP 18 NORTH, RANGE 22 WEST, BOONE COUNTY, ARKANSAS, MORE PARTICULARLY DESCRIBED AS FOLLOWS, BEGINNING AT A ROUND IRON PIPE AT THE NORTHWEST CORNER OF THE SW 1/4 OF THE NE 1/4 OF SAID SECTION 36, THENCE WITH NORTH LINE OF SAID FORTY'S 88°40'00" E 895.28 FEET, THENCE LEAVING SAID NORTH LINE OF FORTY'S 00°03'27" E 1386.17 FEET TO THE CENTER LINE OF A 50 FOOT ROAD EASEMENT, THENCE WITH SAID CENTER LINE N 82°39'48" W 58.89 FEET, THENCE N 84°30'56" W 81.14 FEET, THENCE S 39°32'42" W 63.31 FEET, THENCE N 85°17'18" W 63.28 FEET, THENCE N 77°37'53" W 80.74 FEET, THENCE S 89°12'41" W 39.31 FEET, THENCE S 76°38'45" W 67.72 FEET TO THE CENTER LINE OF COUNTY ROAD, THENCE LEAVING SAID CENTER LINE OF 50 FOOT ROAD EASEMENT AND FOLLOWING SAID CENTER LINE OF COUNTY ROAD N 89°40'00" W 40.89 FEET, THENCE N 89°59'45" W 24.72 FEET, THENCE S 39°02'27" W 80.50 FEET, THENCE N 28°18'45" W 24.72 FEET, THENCE N 30°22'33" W 66.73 FEET, THENCE N 00°00'00" W 84.90 FEET TO THE WEST LINE OF SAID SW 1/4 OF THE NE 1/4, THENCE LEAVING SAID CENTER LINE OF COUNTY ROAD AND FOLLOWING SAID WEST LINE OF FORTY'S 00°02'24" E 870.15 FEET TO THE POINT OF BEGINNING AND CONTAINING 19.71 ACRES AND SUBJECT TO EXISTING EASEMENTS AND ROAD RIGHT OF WAY, ALSO SUBJECT TO AND TOGETHER WITH A 15 FOOT UTILITY EASEMENT LOCATED ADJACENT TO AND PARALLEL WITH RIGHT OF WAY OF SAID 50 FOOT ROAD EASEMENT.

7. PART DESCRIPTION, TR-5
A PART OF THE SOUTHWEST QUARTER OF THE NORTHEAST QUARTER, A PART OF THE NORTHWEST QUARTER OF THE SOUTHEAST QUARTER OF SECTION 36, TOWNSHIP 18 NORTH, RANGE 22 WEST, BOONE COUNTY, ARKANSAS, MORE PARTICULARLY DESCRIBED AS FOLLOWS, COMMENCING AT A ROUND IRON PIPE AT THE NORTHWEST CORNER OF THE SW 1/4 OF THE NE 1/4 OF SAID SECTION 36, THENCE WITH NORTH LINE OF SAID FORTY'S 88°40'00" E 895.28 FEET TO THE POINT OF BEGINNING, THENCE CONTINUING WITH SAID CENTER LINE OF FORTY'S 88°40'00" E 895.28 FEET TO THE NORTHEAST CORNER OF SAID FORTY'S, THENCE WITH EAST LINE OF SAID FORTY'S 00°32'34" W 1308.23 FEET TO THE SOUTHEAST CORNER OF SAID FORTY'S, THENCE LEAVING SAID EAST LINE OF FORTY'S 80°02'48" W 548.84 FEET TO THE CENTER LINE OF A 50 FOOT CUL-DE-SAC AT THE END OF A 50 FOOT ROAD EASEMENT, THENCE LEAVING SAID CENTER LINE OF 50 FOOT CUL-DE-SAC AND FOLLOWING SAID CENTER LINE OF 50 FOOT ROAD EASEMENT N 79°10'01" W 89.27 FEET, THENCE LEAVING SAID CENTER LINE OF 50 FOOT ROAD EASEMENT N 82°00'45" W 58.89 FEET, THENCE S 39°32'42" W 63.31 FEET, THENCE N 85°17'18" W 63.28 FEET, THENCE N 77°37'53" W 80.74 FEET, THENCE S 89°12'41" W 39.31 FEET, THENCE S 76°38'45" W 67.72 FEET TO THE CENTER LINE OF SAID COUNTY ROAD FOR 72 FEET, THENCE WITH 15 FOOT UTILITY EASEMENTS LOCATED ADJACENT TO AND PARALLEL WITH RIGHT OF WAY OF SAID 50 FOOT ROAD EASEMENT.

7. PART DESCRIPTION, TR-6
A PART OF THE NORTHWEST QUARTER OF THE SOUTHEAST QUARTER OF SECTION 36, TOWNSHIP 18 NORTH, RANGE 22 WEST, BOONE COUNTY, ARKANSAS, MORE PARTICULARLY DESCRIBED AS FOLLOWS, BEGINNING AT THE NORTHEAST CORNER OF THE NW 1/4 OF THE SE 1/4 OF SAID SECTION 36, THENCE WITH EAST LINE OF SAID FORTY'S 00°32'34" W 453.00 FEET, THENCE LEAVING SAID EAST LINE OF FORTY'S 88°40'00" E 895.28 FEET TO THE CENTER LINE OF COUNTY ROAD, THENCE WITH SAID CENTER LINE N 89°12'41" E 39.31 FEET, THENCE S 76°38'45" W 67.72 FEET, THENCE S 89°12'41" E 39.31 FEET, THENCE N 89°12'41" E 63.31 FEET, THENCE S 84°30'56" W 81.14 FEET, THENCE S 82°00'45" W 58.89 FEET, THENCE S 79°10'01" W 89.27 FEET, THENCE S 89°12'41" E 63.31 FEET, THENCE S 84°30'56" W 81.14 FEET, THENCE S 82°00'45" W 58.89 FEET, THENCE S 79°10'01" W 89.27 FEET, THENCE S 89°12'41" E 63.31 FEET, THENCE S 84°30'56" W 81.14 FEET, THENCE S 82°00'45" W 58.89 FEET, THENCE S 79°10'01" W 89.27 FEET TO THE POINT OF BEGINNING AND CONTAINING 10.00 ACRES AND SUBJECT TO EXISTING EASEMENTS AND ROAD RIGHT OF WAY, ALSO SUBJECT TO AND TOGETHER WITH A 15 FOOT UTILITY EASEMENT LOCATED ADJACENT TO AND PARALLEL WITH RIGHT OF WAY OF SAID 50 FOOT ROAD EASEMENT.

7. PART DESCRIPTION, TR-7
A PART OF THE NORTHWEST QUARTER OF THE SOUTHEAST QUARTER OF SECTION 36, TOWNSHIP 18 NORTH, RANGE 22 WEST, BOONE COUNTY, ARKANSAS, MORE PARTICULARLY DESCRIBED AS FOLLOWS, COMMENCING AT THE NORTHEAST CORNER OF THE NW 1/4 OF THE SE 1/4 OF SAID SECTION 36, THENCE WITH EAST LINE OF SAID FORTY'S 00°32'34" W 453.00 FEET TO THE POINT OF BEGINNING, THENCE CONTINUING WITH SAID EAST LINE OF FORTY'S 00°32'34" W 453.00 FEET, THENCE LEAVING SAID EAST LINE OF FORTY'S 00°32'34" W 453.00 FEET TO THE CENTER LINE OF COUNTY ROAD, THENCE WITH SAID CENTER LINE N 89°12'41" E 39.31 FEET, THENCE S 76°38'45" W 67.72 FEET, THENCE S 89°12'41" E 39.31 FEET, THENCE N 89°12'41" E 63.31 FEET, THENCE S 84°30'56" W 81.14 FEET, THENCE S 82°00'45" W 58.89 FEET, THENCE S 79°10'01" W 89.27 FEET, THENCE S 89°12'41" E 63.31 FEET, THENCE S 84°30'56" W 81.14 FEET, THENCE S 82°00'45" W 58.89 FEET, THENCE S 79°10'01" W 89.27 FEET TO THE POINT OF BEGINNING AND CONTAINING 4.18 ACRES AND SUBJECT TO EXISTING EASEMENTS AND ROAD RIGHT OF WAY.

7. PART DESCRIPTION, TR-8
A PART OF THE WEST HALF OF THE SOUTHWEST QUARTER OF SECTION 36, TOWNSHIP 18 NORTH, RANGE 22 WEST, BOONE COUNTY, ARKANSAS, MORE PARTICULARLY DESCRIBED AS FOLLOWS, COMMENCING AT THE NORTHEAST CORNER OF THE NW 1/4 OF THE SE 1/4 OF SAID SECTION 36, THENCE WITH EAST LINE OF SAID FORTY'S 00°32'34" W 551.58 FEET TO THE POINT OF BEGINNING, THENCE CONTINUING WITH SAID EAST LINE OF FORTY'S 00°32'34" W 551.58 FEET TO A ROUND IRON PIPE AT THE NORTHEAST CORNER OF THE SW 1/4 OF THE SE 1/4 OF SAID SECTION 36, THENCE WITH EAST LINE OF SAID FORTY'S 01°16'21" W 219.98 FEET TO THE CENTER LINE OF COUNTY ROAD, THENCE LEAVING SAID EAST LINE OF FORTY'S AND FOLLOWING SAID CENTER LINE OF COUNTY ROAD N 89°12'41" E 39.31 FEET, THENCE N 42°16'42" W 76.61 FEET, THENCE N 42°12'28" W 39.99 FEET, THENCE N 44°33'59" W 93.42 FEET, THENCE N 48°18'28" W 78.78 FEET, THENCE N 56°10'48" W 86.47 FEET, THENCE N 60°50'17" W 103.28 FEET, THENCE N 60°10'17" W 106.03 FEET, THENCE N 60°50'17" W 103.28 FEET, THENCE N 56°10'48" W 86.47 FEET, THENCE N 48°18'28" W 78.78 FEET, THENCE N 44°33'59" W 93.42 FEET, THENCE N 42°12'28" W 39.99 FEET, THENCE N 42°16'42" W 76.61 FEET TO THE POINT OF BEGINNING AND CONTAINING 4.18 ACRES AND SUBJECT TO EXISTING EASEMENTS AND ROAD RIGHT OF WAY.

RODNEY RAMSEY
PLANNED BY
DATE
CITY
STATE
COUNTY
BOONE COUNTY, ARKANSAS
HUSTON SURVEYING
P.O. BOX 1397
DUMAS, ARKANSAS 72826

HEREBY CERTIFYING THAT THE PERSON DESCRIBED LAND HAS BEEN SURVEYED UNDER MY SUPERVISION AND THAT THIS PLAN CONTAINS TO THAT SURVEY TO THE BEST OF MY KNOWLEDGE AND BELIEF FOR EVERY FACED AND I repeat the contract the OFFICER.