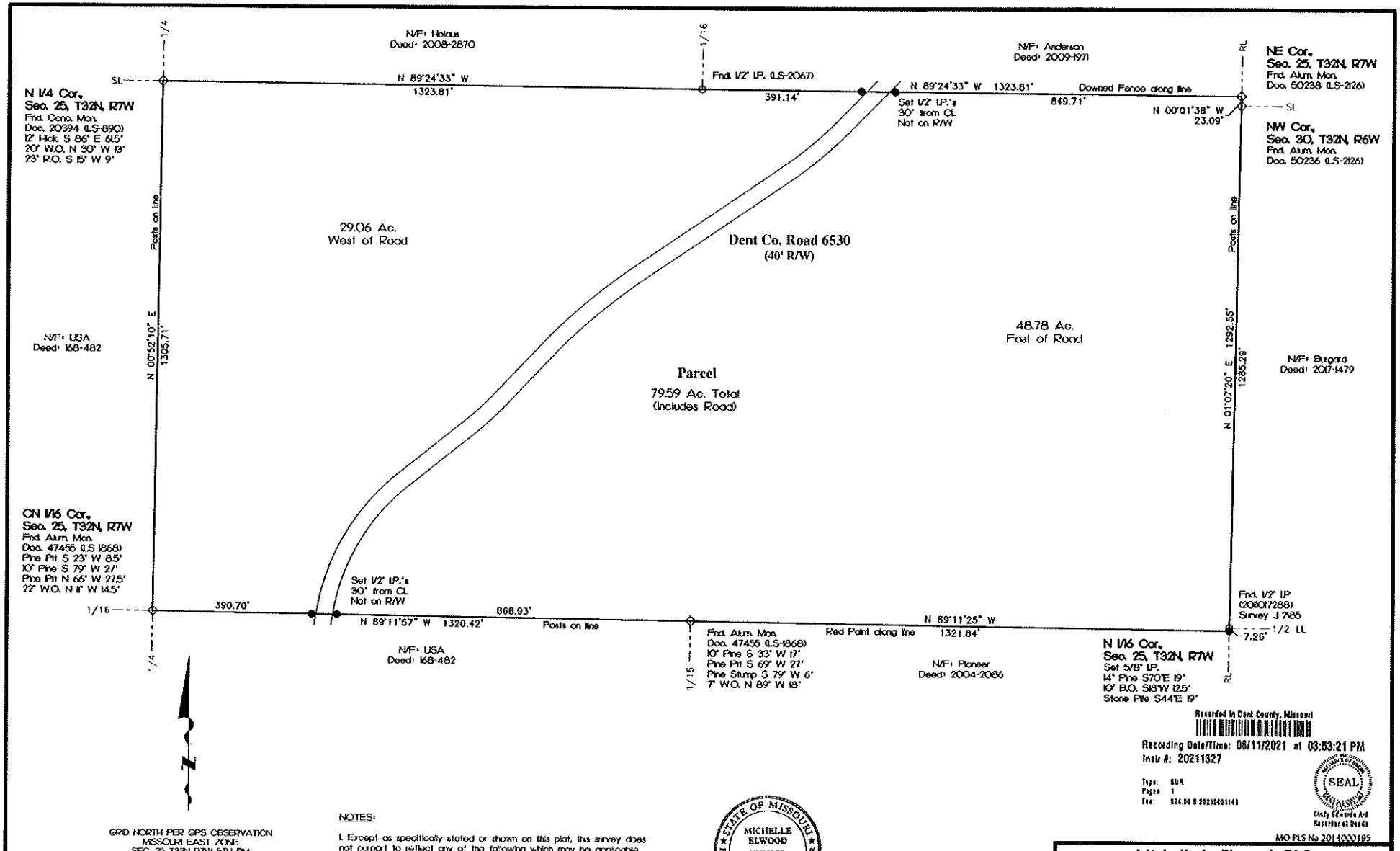

Recorded in Dent County, Missouri
Recording Date/Time: 06/11/2021 at 03:53:21 PM
Instr #: 20211327
Type: SUR
Pages: 1
Fee: $24.00 $ 20210005148
SEAL
Cindy Edwards 3rd
Recorder of Deeds

NOTES:

1. Except as specifically stated or shown on this plat, this survey does not purport to reflect any of the following which may be applicable to the subject real estate: easements, building setback lines, restrictive covenants, subdivision restrictions, zoning or other land-use regulations, and any other facts which an accurate and current title search may disclose.

2. This survey was executed in accordance with the current "Missouri Minimum Standards for Property Boundary Surveys" (2 CSR 90-60).

3. Survey classified Rural (2 CSR 90-60.04).

4. Date of field work: April 2019.

5. This plat represents a survey of the Parcel shown. Parcel is land described in Document 2018-205, Dent County Records, Missouri.

SURVEYOR'S DECLARATION

I, Michelle L. Elwood, Missouri Professional Land Surveyor, No. 2014000195, declare that Addella Investments has requested a survey to be made under my direct supervision and the results shown on this plat are represented correctly to the best of my professional knowledge.

MO PLS No 2014000195

Michelle L. Elwood, PLS
1901 South Main Street Salem, Missouri 65560
Phone (573) 578-8397

Survey Plat The N 1/2 of the NW 1/4 Section 25, Township 32 North, Range 7 West Dent County, Missouri	DRAWN BY: MLE CHECKED BY: MLE DATE: April 10, 2019
Addella Investments Dent County, Missouri	SURVEY NO. M-1392