

**Leifester River Rd 100 Acres**  
Coryell County, Texas, 100 AC +/-

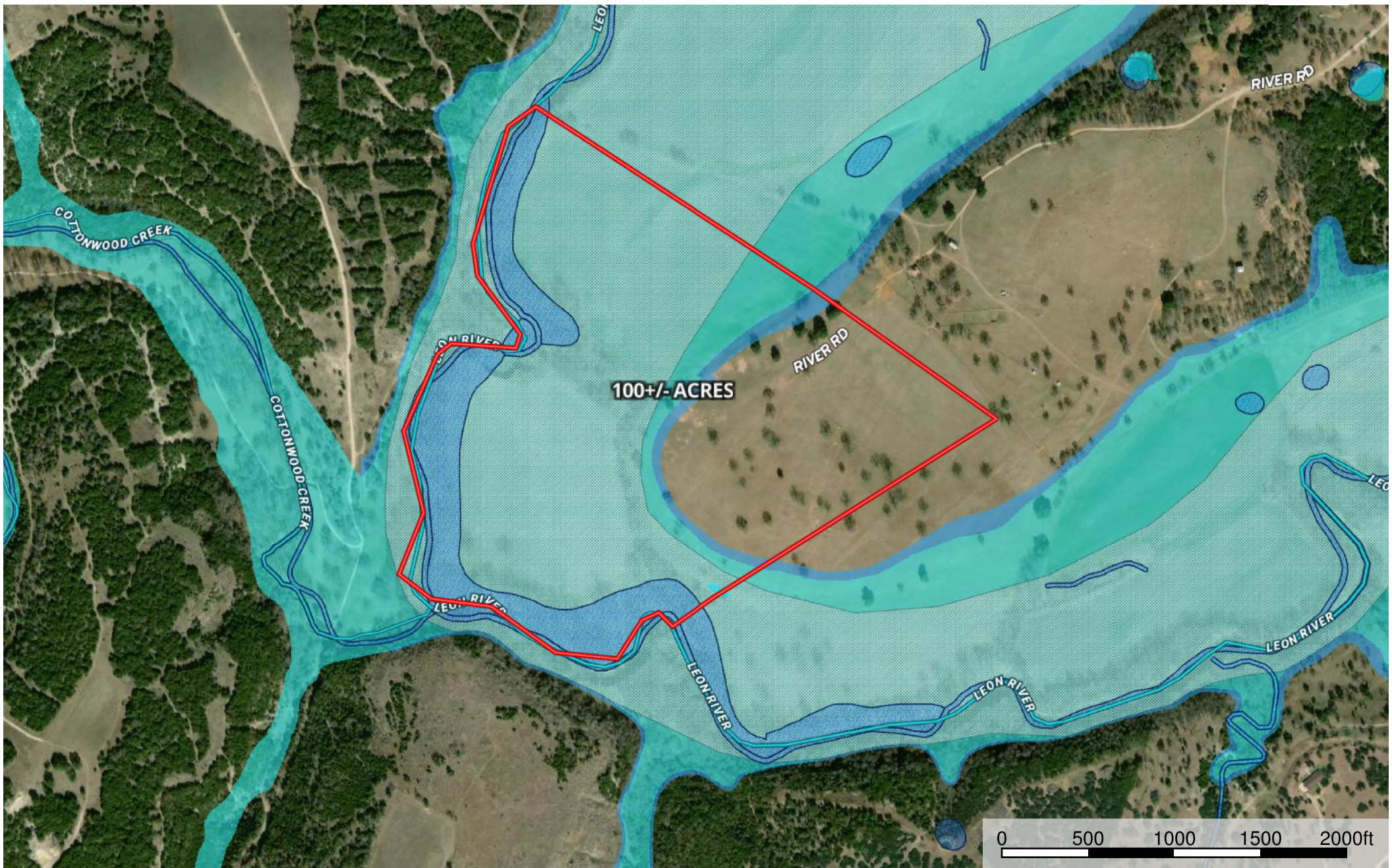

- Boundary
- 100 Year Floodplain
- 500 Year Floodplain
- Floodway
- Special
- Unmapped/ Not
- Wetlands
- Riparian
- Stream, Intermittent
- River/Creek
- Water Body
- Water Wells