

Plat of Survey

Lot 11 & 12, Block 13, Duggan Annex to the City of Littlefield, Lamb County, Texas
as shown by Plat recorded Volume 247, Page 86 of Lamb County Deed Records

20' Alley
S89°56'E 100' (Plat)

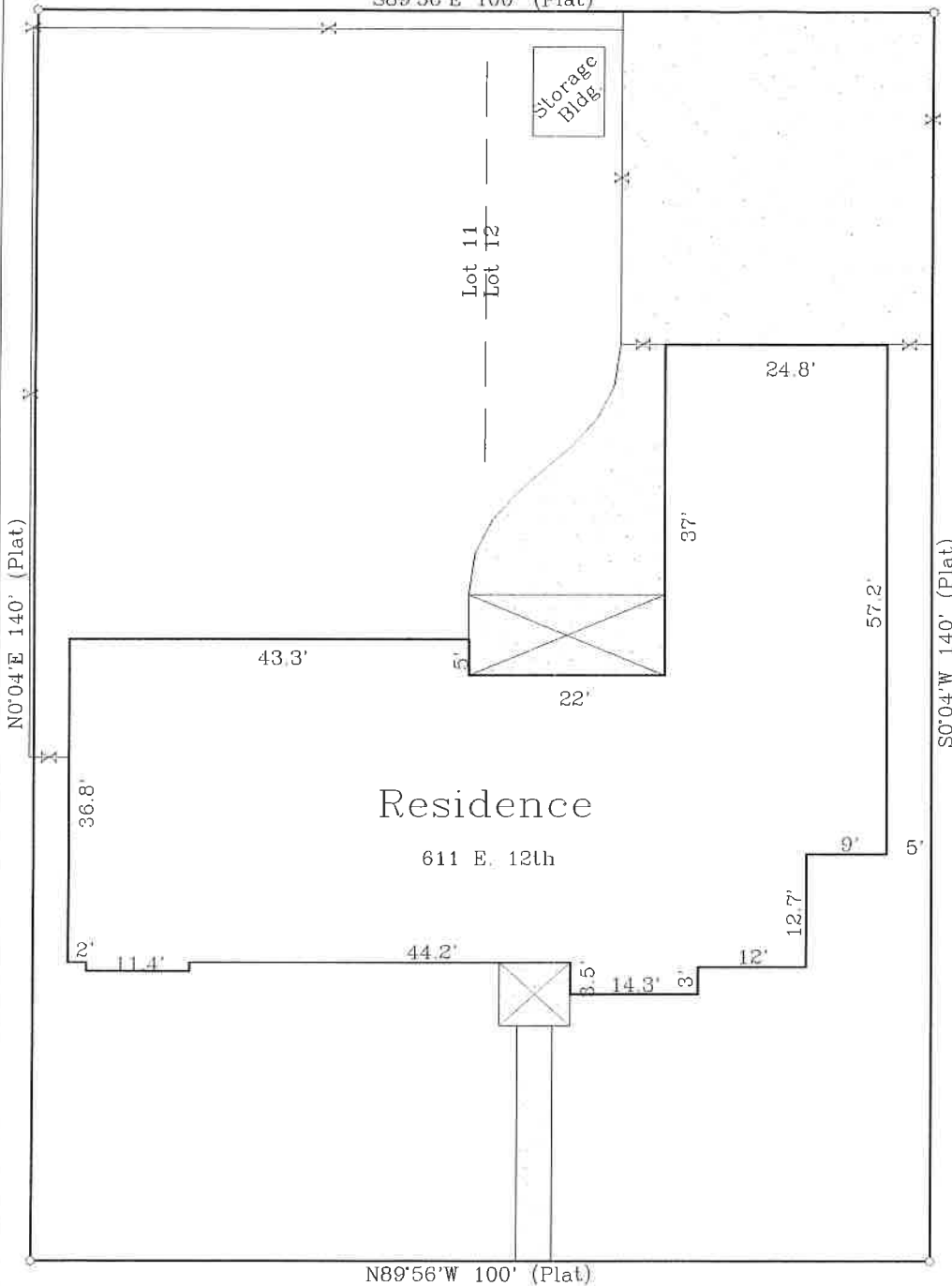

Harrell Ave (60' ROW)

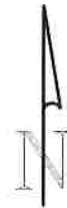

* = Set 1/2" Iron Rod
o = Found Controlling Monument
1/2" IR or as noted on plat

E. 12th St. (60' ROW)

Plat Scale 1"=20' Surveyed June 12, 2017

Original Plats Bear Red Ink Signature & Impression Seal
MONUMENTS PLACED AS SHOWN BY PLAT
PLAT SHOWN AS SURVEYED ON THE GROUND

DON H. DOUGLAS
REGISTERED PROFESSIONAL LAND SURVEYOR #4579

Don H. Douglas RPLS#4579
dba DOUGLAS SURVEYING CO.
P.O. Box 6430
LUBBOCK, TEXAS 79493-6430
Registered Firm #10011500
OFFICE (806) 744-9540
FAX (806) 765-8849
061217A