

Source: NRCS Soil Survey

All fields

173 ac

SOIL CODE	SOIL DESCRIPTION	ACRES	PERCENTAGE OF FIELD	SOIL CLASS	NCCPI
Ccz	Clarksville cherty silt loam, steep phase	50.51	29.1%	7	10.0
Fcz	Fullerton cherty silt loam, steep phase	48.34	27.9%	7	11.1
Cn	Claiborne silt loam	16.51	9.5%	6	39.2
Fcl	Fullerton cherty silt loam, hilly phase	16.33	9.4%	4	41.3
Fll	Fullerton cherty loam, hilly phase	13.19	7.6%	4	41.3
Fl	Fullerton gravelly loam, 5 to 12 percent slopes, cool	8.79	5.1%	3	48.3
Fmz	Fullerton loam, steep phase (cr-l)	7.76	4.5%	7	11.1
Ccl	Clarksville cherty silt loam, hilly phase	5.19	3.0%	7	37.2
Grx	Greendale (etowah) silt loam, sloping phase	3.28	1.9%	4	56.8

1 field, 173 acres in Claiborne County, TN

■	Bt	Bolton silt loam	1.80	1.0%	4	41.0
■	Fs	Fullerton silt loam (cr-sil), 5 to 12 percent slopes, cool	1.36	0.8%	3	49.7
■	Bto	Bolton silt loam, rolling phase	0.31	0.2%	3	62.7
			173.37			22.8

1 field, 173 acres in Claiborne County, TN

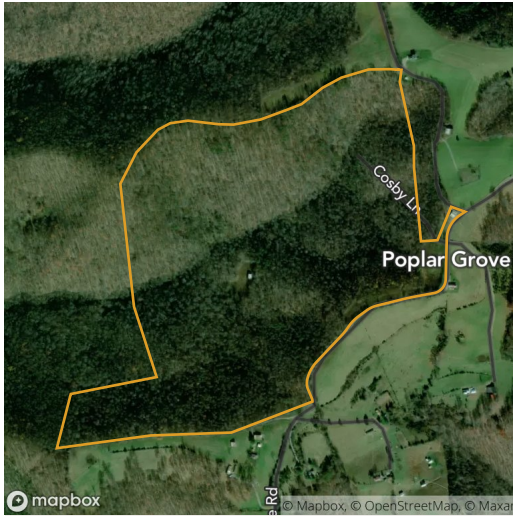

All fields

173 ac



2019 2018 2017 2016 2015

■ Forest	97.2%	98.1%	98.1%	98.4%	97.7%
■ Other	2.8%	1.9%	1.9%	1.6%	2.3%

Source: NASS Cropland Data Layer

1 field, 173 acres in Claiborne County, TN

Claiborne County, TN

FIELD	ACRES	LOCATION	OWNER (LAST UPDATED)	OWNER ADDRESS
	173.37	APN: 031 01100 000	MAYES, TONY; POWELL, JAMES E (07/30/2020)	PO BOX 889, SUMMERSVILLE, WV 26651

