

VICINITY MAP

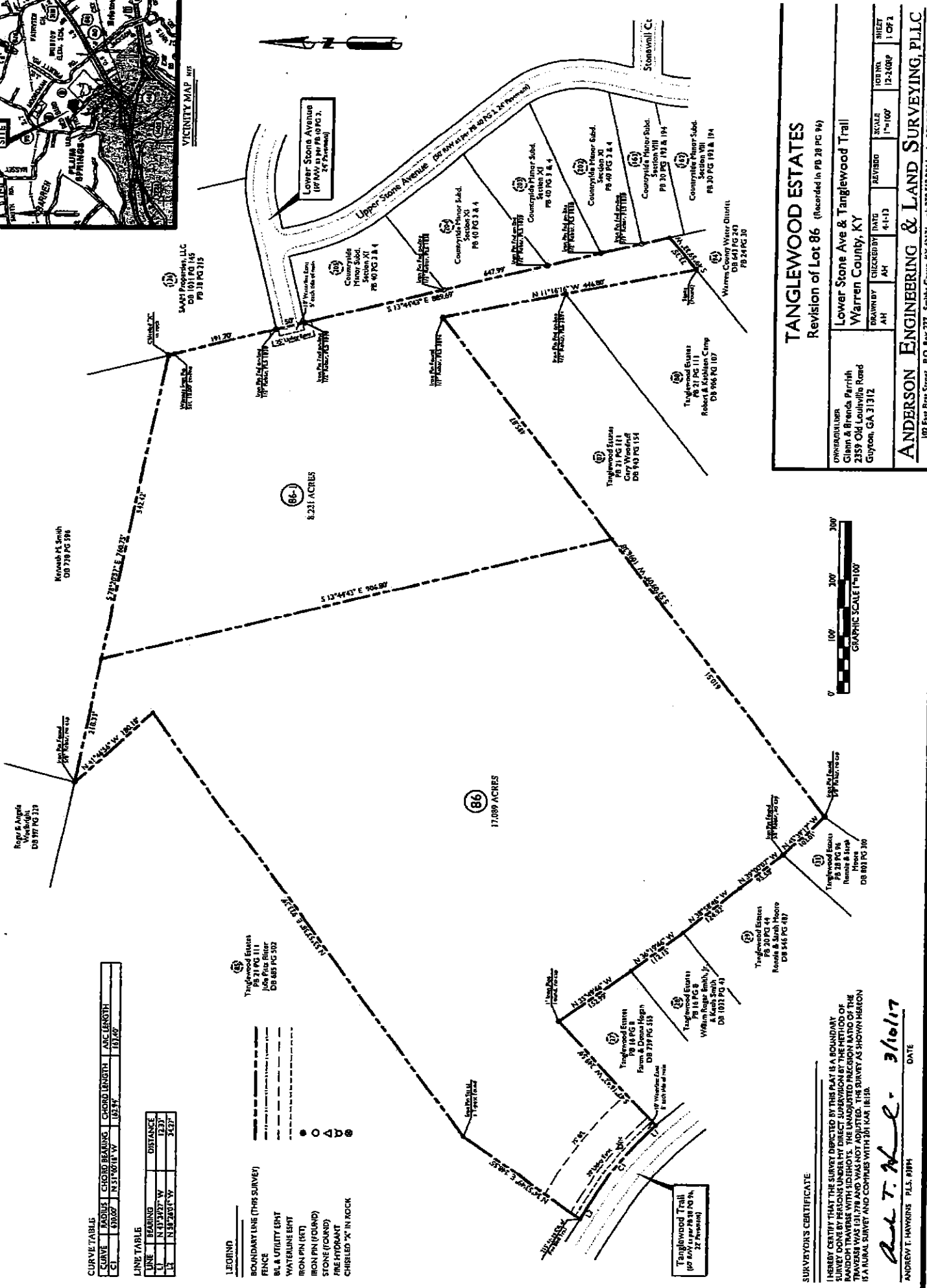
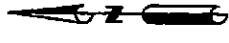

CURVE TABLE

CURVE	RADIUS	CHORD BEARING	CHORD LENGTH	ARC LENGTH
C1	670.07'	N 51° 00' 00" W	67.94'	131.40'

LINE TABLE

LINE	BEARING	DISTANCE
1	N 11° 15' 00" W	17.33'
2	N 13° 28' 00" W	24.37'

LEGEND

BOUNDARY LINE (THIS SURVEY)

FENCE

BL & UTILITY EMT

WATERLINE EMT

IRON PIN (RET)

IRON PIN (ROUND)

STONE (ROUND)

PRE-MONUMENT

CHEBLED "X" IN ROCK



TANGLEWOOD ESTATES
Revision of Lot 86 (Recorded in PB 78 PG 96)

Lower Stone Ave & Tanglewood Trail
Warren County, KY

DRAWN BY A.H.	CHECKED BY A.H.	DATE 4-1-13	REVISIONS	SCALE 1"=100'	JOB NO. 12-106P	SHEET 1 OF 2
------------------	--------------------	----------------	-----------	------------------	--------------------	-----------------

ANDERSON ENGINEERING & LAND SURVEYING, PLLC
100 East First Street, P.O. Box 277, Smiths Grove, KY 40371, ph 270-582-2311, fax 270-582-2321, www.aesl.net

SURVEYOR'S CERTIFICATE

I HEREBY CERTIFY THAT THE SURVEY DEPICTED BY THIS PLAT IS A BOUNDARY SURVEY DONE BY PERSONS UNDER MY DIRECT SUPERVISION BY THE METHOD OF RANDOM TRAVERSE WITH SIGHTS. THE UNADJUSTED PRECISION RATIO OF THE SURVEY WAS 131,778 AND WAS NOT ADJUSTED. THE SURVEY AS SHOWN HEREON IS A FINAL SURVEY AND CONFORMS WITH 201 KAR 18.18.

Andrew T. Hawkins 3/10/17 DATE

ANDREW T. HAWKINS PLS. #894

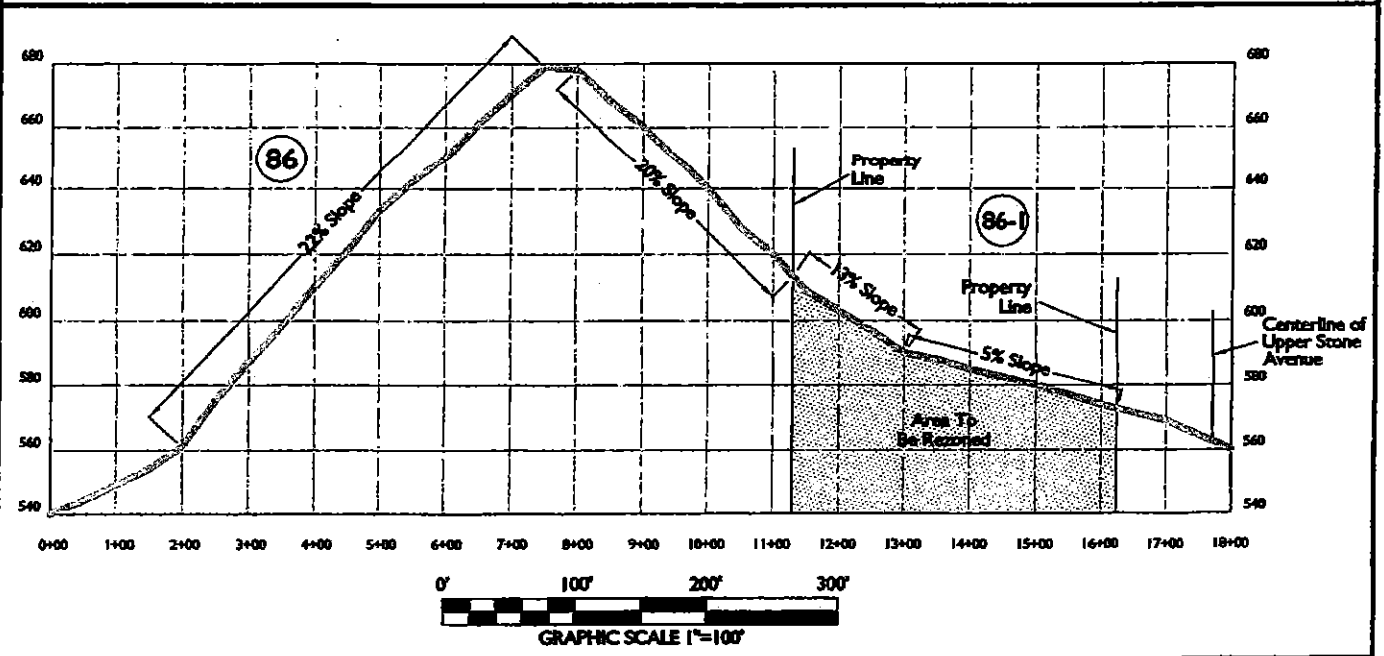
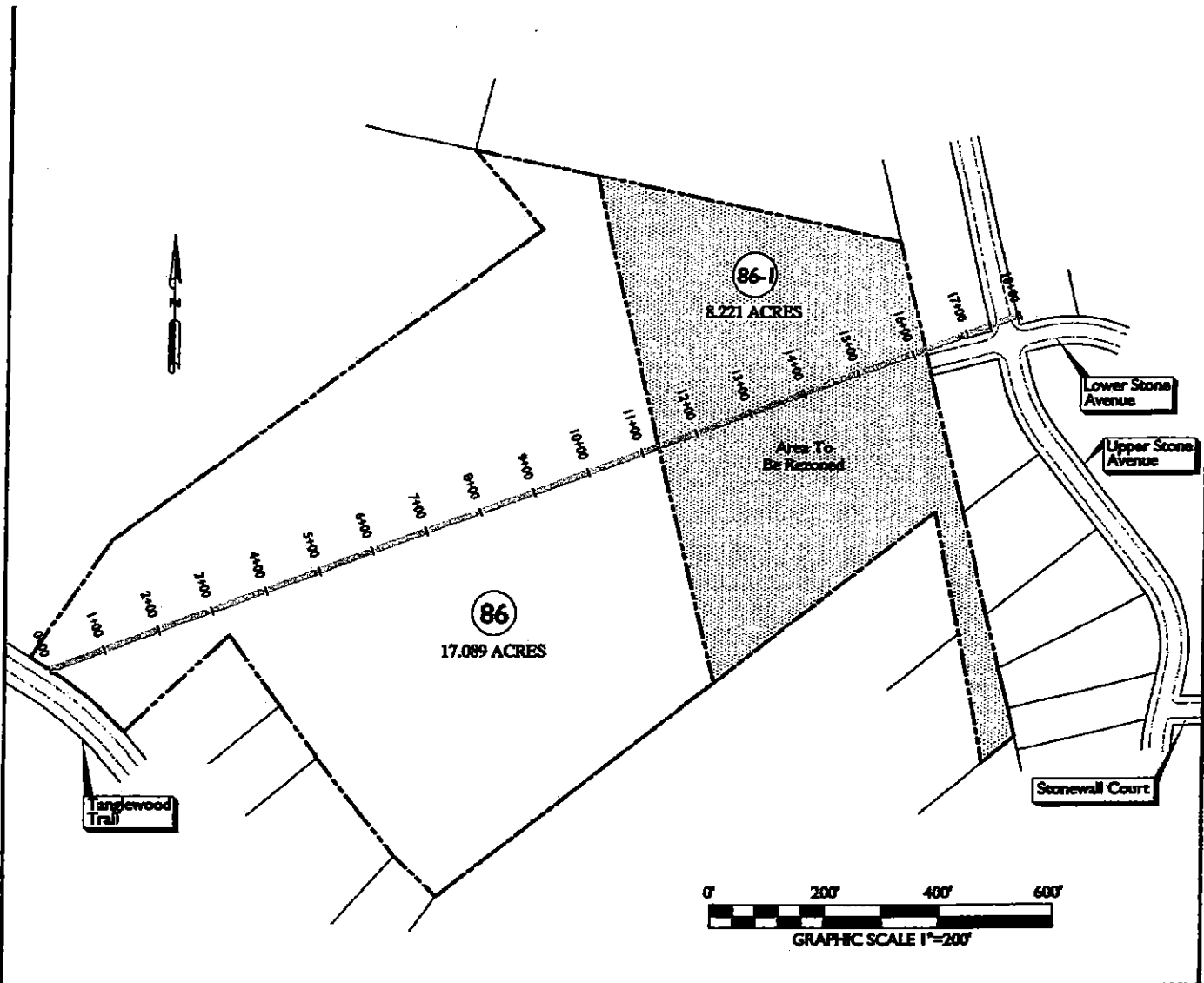

<p>OWNER/BUILDER Glenn & Brenda Parrish 2359 Old Louisville Road Guyton, GA 31312</p>	<p>REZONING EXHIBIT TANGLEWOOD ESTATES ~ LOT 86-1</p>
	<p>Lower Stone Ave & Tanglewood Trail</p>
	<p>ANDERSON ENGINEERING & LAND SURVEYING, PLLC 102 East First Street P.O. Box 277 Seaside Grove, KY 42171 ph 270.563.2911 fax 270.563.2921 www.aesg.net</p>