

Soils Map

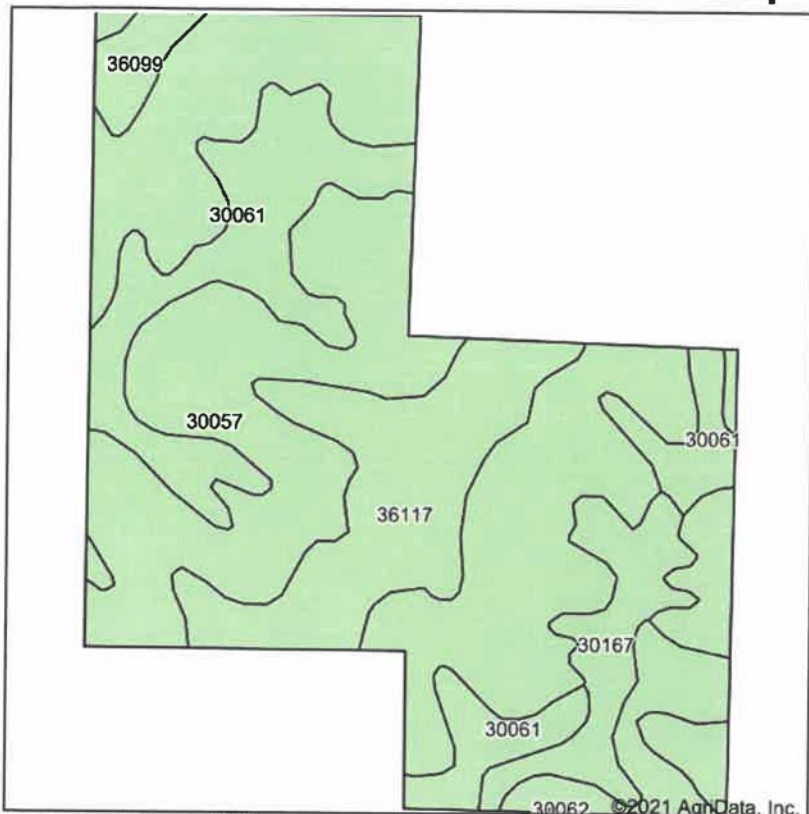

Soils data provided by USDA and NRCS.

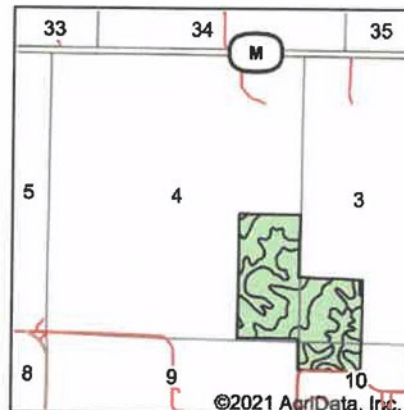

State: **Missouri**
 County: **Harrison**
 Location: **3-65N-28W**
 Township: **Union**
 Acres: **139.74**
 Date: **2/4/2021**

United
Country

NELSON REAL ESTATE

Maps Provided By:



© AgriData, Inc. 2021

www.AgriDataInc.com



Area Symbol: MO081, Soil Area Version: 24

Code	Soil Description	Acres	Percent of field	Non-Irr Class *c	Alfalfa hay	Caucasian bluestem	Common bermudagrass	Orchardgrass red clover	Tall fescue	Warm season grasses
30057	Gara loam, 14 to 18 percent slopes	78.02	55.8%	Vle						
30061	Gara loam, 5 to 9 percent slopes	30.78	22.0%	IIle	7	8	7	7	7	8
36117	Nodaway silt loam, heavy till, 0 to 2 percent slopes, occasionally flooded	19.50	14.0%	IIlw						
30167	Pershing silt loam, 2 to 5 percent slopes	8.57	6.1%	IIIe						
36099	Zook-Colo silty clay loams, 1 to 3 percent slopes, frequently flooded	2.79	2.0%	IIIw			8	7	8	9
30062	Gara loam, 9 to 14 percent slopes	0.08	0.1%	IVe						
Weighted Average					1.5	1.8	1.7	1.7	1.7	1.9

*c: Using Capabilities Class Dominant Condition Aggregation Method