



Last Sold **5/14/1999** Pool **Yes**
 Last Sale Price **\$0**
 Owner **ALTA ACRES LLC**
 Mailing **2420 S POWER RD STE 104**
MESA, Arizona 85209-6693
Lot 1.08 Acres / 47045 Sqft
 Year Built **-**
 SqFt **-**
 Class **-**
 Added Attached **None**
 Added Detached **None**

Subdivision --

Improved Lots **-** Single Story **-** Avg Sqft **-**
 With Pool **-** Multiple Story **-** Avg Lot **-**
 Year Built **---**

Tax Assessment

	2014 Final	2015 Prelim	2016 Final	2017 Final	2018 Final	2019 Final	2020 Prelim	2021 Prelim
FCV Improved	\$0	\$0	\$0	\$0	\$0	\$0	\$0	\$0
FCV Land	\$4,880	\$4,880	\$15,686	\$15,686	\$5,700	\$5,900	\$4,900	\$4,950
FCV Total	\$4,880	\$4,880	\$15,686	\$15,686	\$5,700	\$5,900	\$4,900	\$4,950
YoY Change %	0%	0%	221%	0%	-64%	0%	-17%	0%
Assessed FCV	\$0	\$0	\$2,353	\$2,353	\$855	\$885	\$735	\$743
LPV Total	\$4,880	\$4,880	\$5,124	\$5,380	\$5,649	\$5,900	\$4,900	\$4,950
State Aid	\$0	\$0	\$0	\$0	\$0	\$0	\$0	\$0
Tax Amount	\$65	\$70	\$91	\$104	\$103	\$109	\$0	\$0

Flood Zone

Map Number **04001C4250E** An area with possible but undetermined flood hazards. No flood hazard analysis has been conducted. Flood insurance rates are commensurate with the uncertainty of the flood risk.
 Map Date **9/28/2007**
 Panel **4250E**
 FEMA Zone **D**

Additional Information

Parcel 106-28-091
County APACHE
 MCR Number **-**
 Municipality **-**
 Section / Township / Range **10 / 10N / 24E**
Lot / Block / Tract 91 / 4 / 0
 Census Tract / Block **944902 / 3443**
 Tax Area **902**
 Latitude, Longitude **34.283484165252, -109.789999451101**
 Property Type **(0013) VAC RESID RURAL SUBDIV**
 Legal Class **-**
 School District(S) **Sanders Unified District**
 Legal Description (Abbrev) **SUBDIVISION: CEDAR RIDGE UNIT 1 LOT: 91 SECTION: 10 TOWNSHIP: 10N RANGE: 24E**

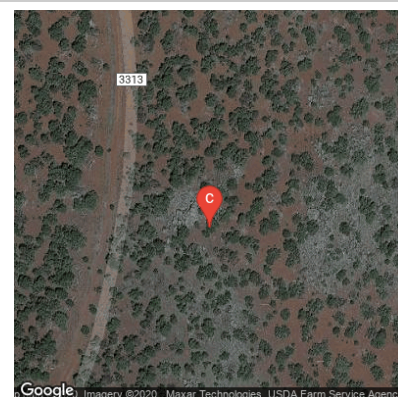
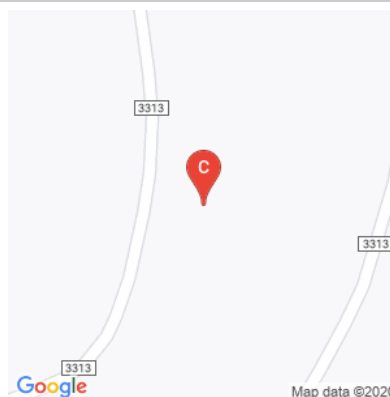

The data within this report is compiled by The Information Market from public and private sources. If desired, the accuracy of the data contained herein can be independently verified by the recipient of this report with the applicable county or municipality.