



Apache County Health Department

P.O. Box 697
St. Johns, Arizona 85936

Tel (928) 337-7607
Fax (928) 337-2062

ALTERNATE WASTEWATER DISPOSAL PERMIT TO OPERATE

Permit ID A2004-109 on 106-79-014

APPROVAL TO OPERATE THE ABOVE DESCRIBED FACILITY AS REPRESENTED IN THE APPROVED PLAN DOCUMENTS ON FILE WITH APACHE COUNTY DEPARTMENT OF PUBLIC HEALTH IS HEREBY GIVEN. THIS PERMIT IS NON-TRANSFERABLE

This PERMIT was issued on 5/1/2006. This PERMIT was initially applied for on 9/30/2004

<p style="text-align: center;">Application Party</p> <p>Hidden Meadows Ranch PO Box 300 Greer, AZ 85927</p>	<p style="text-align: center;">Installation Demands</p> <p>Bedrooms: 6 Bathrooms:: 6.00</p>
<p style="text-align: center;">Designing Engineer</p> <p>Gary L Miller Box 851 Springerville, AZ 85938 Service: Engineer/Civil PE ID: 18,161</p>	<p style="text-align: center;">Installing Engineer</p> <p>Premier Engineering And Development Inc PO Box 2301 Pinetop AZ 85935 Service: General Residential Engineering RC ID: 132,340</p>

TYPE OF SYSTEM TO BE INSTALLED: Gravelless Trench

CONSTRUCTION AGREEMENT: a licensed contractor must be used to construct this Alternate Wastewater Disposal System. Apache County Health Department must be notified when a licensed contractor has been decided upon. The system must be installed in accordance with Aquifer Protection General Permits contained in A.A.C. R18-9-E.

Donald B Foster

5-01-06

Apache County Department of Public Health

Date

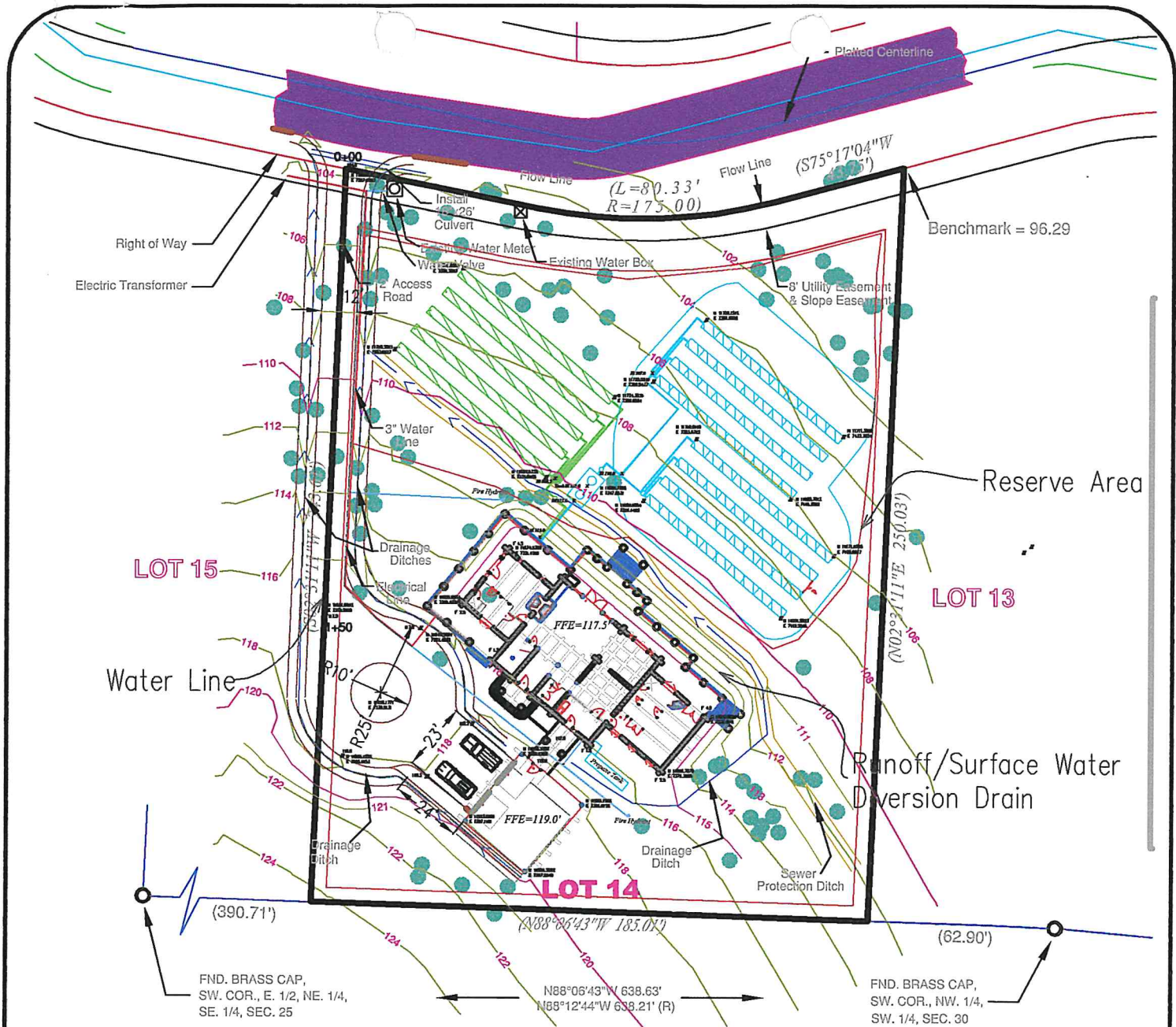

FND. BRASS CAP,
SW. COR., E. 1/2, NE. 1/4,
SE. 1/4, SEC. 25

FND. BRASS CAP,
SW. COR., NW. 1/4,
SW. 1/4, SEC. 30

N 34°08.634'

B1 @

W 109°31.996'



APN 106-79-014

MATERIALS LIST (QUANTITIES SHALL BE VERIFIED BY CONTRACTOR)

- 1-2000 GALLON SEPTIC TANK
- 2-EFFLUENT FILTER-A1800-4x22-VT-835-FP(Zabel)
- 3-CLEANOUTS
- 4-DISTRIBUTION BOXES
- 310'-4" SDR 35 SOLID (Approximate).
- 80-High Capacity Infiltrators (Black)
- 55-High Capacity Infiltrators (Gray)
- 80CY-Cinder Sand
- 300CY-Cinder Borrow

**M&M
ENGINEERING**

SCALE
1"=50'

DATE
07-11-04

PROJECT/LOT
Hidden Meadow
Lot 14