

# AMENDED RECORD OF SURVEY

Book 23 Page 415  
1975034

LOT LINE ADJUSTMENT TO LOTS 17A & 18A OF BLOCK A IN ENGLISH POINT REPLAT "A"  
IN AS RECORDED IN BOOK "J" PAGE 221 AND LOCATED IN GOVT. LOT 3,  
SECTION 16, T.51N., R.3W., B.M., KOOTENAI COUNTY, IDAHO

THIS RECORD AMENDS THE RECORD OF SURVEY FILED  
UNDER INST. #1970560 IN BOOK 23, PAGE 386 ON  
8/08/05  
IT ADDS THE SURVEYOR'S CERTIFICATE AND THE  
RECORDER'S CERTIFICATE

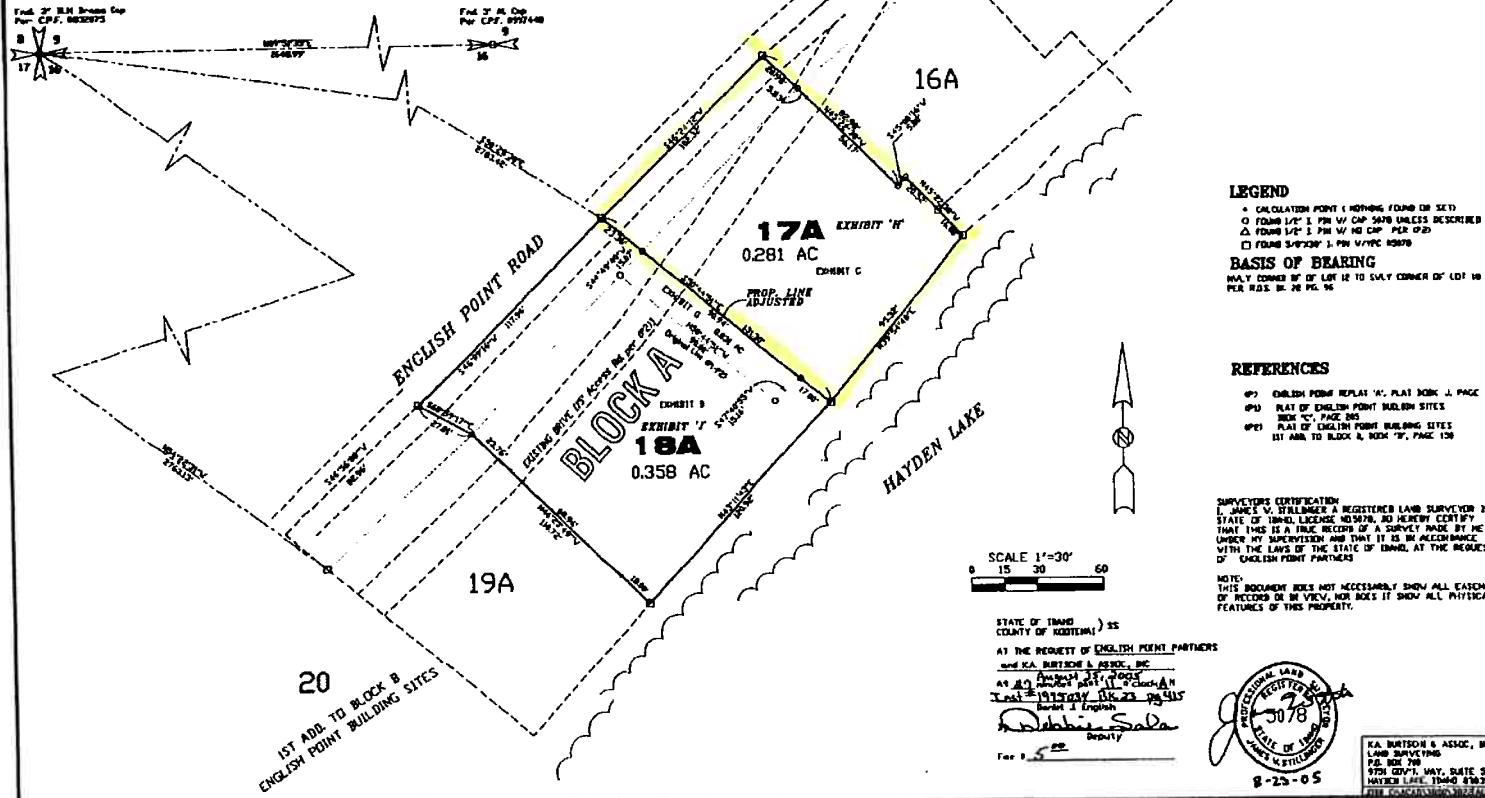

**LEGEND**  
 \* CALCULATION POINT (NOTHING FOUND OR SET)  
 ○ FOUND 1/2" I. PIN W/ NO CAP. UNLESS DESCRIBED  
 △ FOUND 1/2" I. PIN W/ NO CAP. PER (P)  
 □ FOUND SURVEYOR'S PIN W/TYPE MARKS  
**BASIS OF BEARING**  
 MAG. CORRECTED BY USE OF LOT 12 TO ONLY CORNER OF LOT 16  
 PER REG. 24. IN REG. 24

**REFERENCES**  
 (P) ENGLISH POINT REPLAT "A", PLAT BOOK J, PAGE 221  
 (P2) PLAT OF ENGLISH POINT BUILDING SITES  
 BOOK "J", PAGE 221  
 (P3) PLAT OF ENGLISH POINT BUILDING SITES  
 1ST ADD TO BLOCK A, BOOK "J", PAGE 120

**SURVEYOR'S CERTIFICATION**  
 I, JAMES V. STILLINGER, A REGISTERED LAND SURVEYOR IN THE  
 STATE OF IDAHO, LICENSE NO. 5078, DO HEREBY CERTIFY  
 THAT THIS IS A TRUE RECORD OF A SURVEY MADE BY ME OR  
 UNDER MY SUPERVISION AND THAT IT IS IN ACCORDANCE  
 WITH THE LAWS OF THE STATE OF IDAHO, AT THE REQUEST  
 OF ENGLISH POINT PARTNERS



SCALE 1"=30'  
 0 15 30 60

STATE OF IDAHO ) ss  
 COUNTY OF KOOTENAI )  
 AT THE REQUEST OF ENGLISH POINT PARTNERS  
 and KA. BURTSCH & ASSOC., INC.  
 AS APPLICANTS )  
 I, James V. Stillinger, a Registered Land Surveyor  
 License No. 5078, State of Idaho,  
 do hereby certify that the above is a true and correct  
 copy of the original record of survey.  
 Date 8-23-05  
 JVS  
 Deputy

KA. BURTSCH & ASSOC., INC.  
 LAND SURVEYORS  
 P.O. BOX 788  
 8750 GOV'T. HWY. SUITE 5  
 HAYDEN LAKE, IDAHO 83413  
 8-23-05