

LINE DATA		
LINE	BEARING	DISTANCE
L1	S 13°35'05" E	129.74
L2	S 62°31'35" E	81.36
L3	N 61°49'45" E	93.25
L4	N 25°34'21" E	12.17
L5	N 30°43'33" E	6.50
L6	S 46°40'03" E	70.36
L7	S 08°56'44" E	89.18
L8	N 50°09'38" W	280.40
L9	N 59°29'07" E	31.85
L10	S 76°48'33" E	41.84
L11	S 09°27'07" E	57.61
L12	S 12°29'26" E	87.49
L13	S 07°52'04" E	75.85
L14	S 01°51'54" W	50.73
L15	S 03°26'52" W	112.38
L16	S 11°31'02" W	111.93
L17	S 09°28'53" E	56.03
L18	S 49°34'25" E	102.26
L19	S 54°00'13" E	37.09
L20	S 82°52'19" E	83.78
L21	S 70°01'50" E	36.56

CURVE DATA					
CURVE	ARC	DELTA	RADIUS	CHORD LENGTH	CHORD BEARING
C1	554.43	08°23'56"	3782.22	553.93	N 63°13'50" W
C2	98.80	01°29'48"	3782.22	98.79	N 58°16'58" W

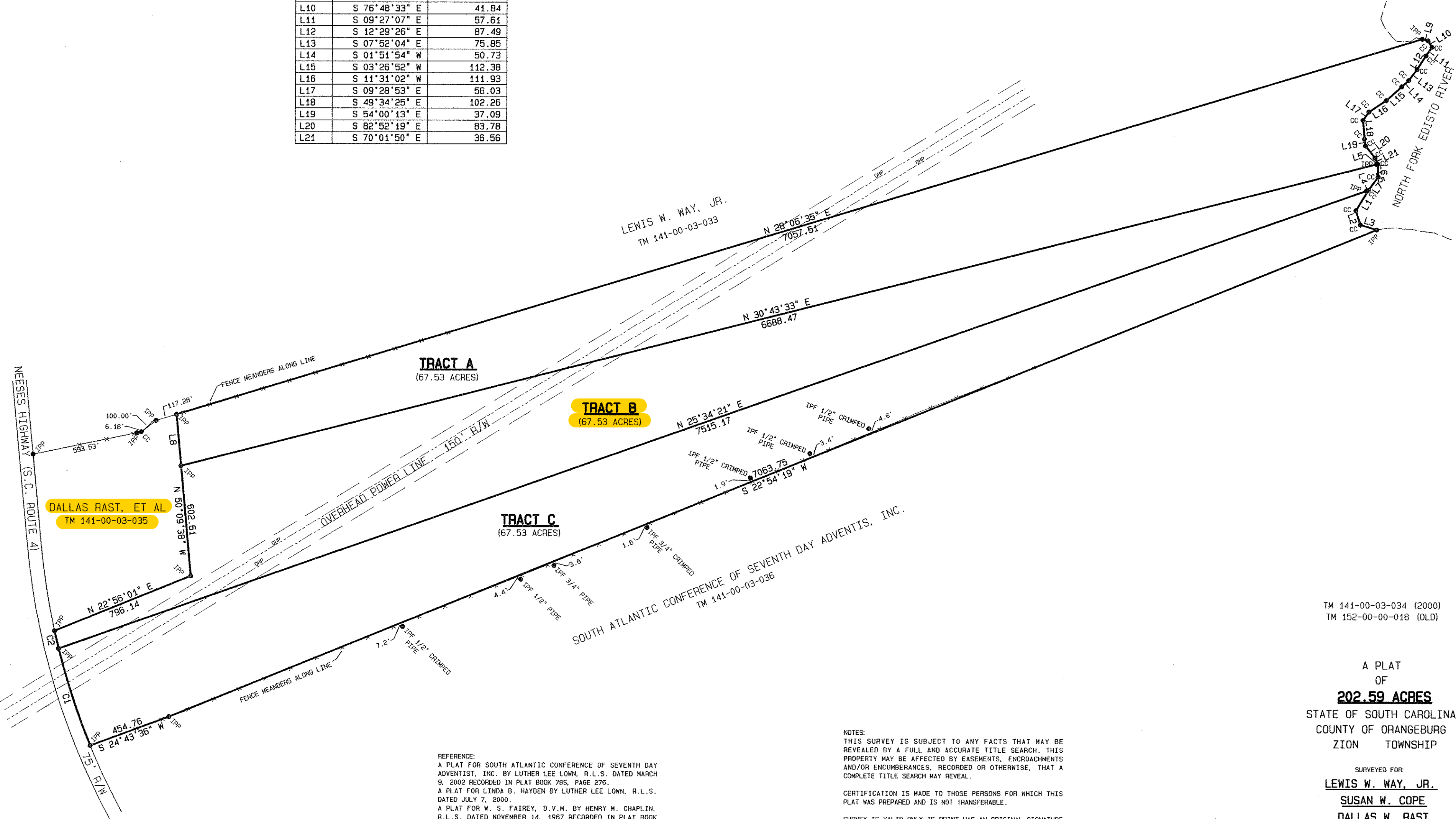
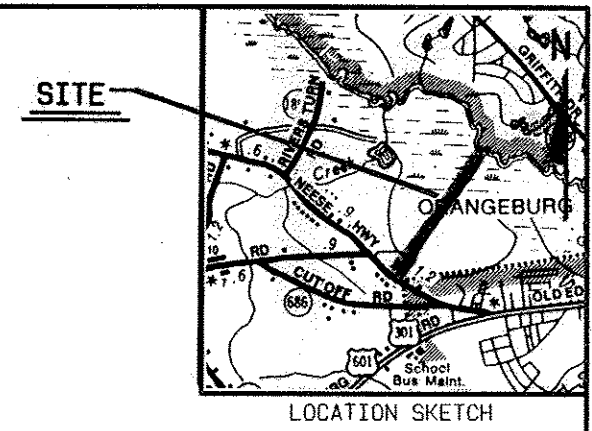

REFERENCE:
 A PLAT FOR SOUTH ATLANTIC CONFERENCE OF SEVENTH DAY ADVENTIST, INC. BY LUTHER LEE LOWN, R.L.S. DATED MARCH 9, 2002 RECORDED IN PLAT BOOK 785, PAGE 276.
 A PLAT FOR LINDA B. HAYDEN BY LUTHER LEE LOWN, R.L.S. DATED JULY 7, 2000.
 A PLAT FOR V. S. FAIREY, D.V.M. BY HENRY M. CHAPLIN, R.L.S. DATED NOVEMBER 14, 1967 RECORDED IN PLAT BOOK 26, PAGE 48.
 A PLAT FOR H. B. REEVES BY HENRY TINDAL DATED OCTOBER 26, 1926 RECORDED IN PLAT BOOK 11, PAGE 70.
 A PLAT FOR THE ESTATE OF LAHRANCE G. WAY BY M. O. OWENS DATED JANUARY 15-18, 1923 RECORDED IN PLAT BOOK 5, PAGE 14.

NOTES:
 THIS SURVEY IS SUBJECT TO ANY FACTS THAT MAY BE REVEALED BY A FULL AND ACCURATE TITLE SEARCH. THIS PROPERTY MAY BE AFFECTED BY EASEMENTS, ENCROACHMENTS AND/OR ENCUMBRANCES, RECORDED OR OTHERWISE, THAT A COMPLETE TITLE SEARCH MAY REVEAL.
 CERTIFICATION IS MADE TO THOSE PERSONS FOR WHICH THIS PLAT WAS PREPARED AND IS NOT TRANSFERABLE.
 SURVEY IS VALID ONLY IF PRINT HAS AN ORIGINAL SIGNATURE AND A RAISED EMBOSSED SEAL OF THE SURVEYOR.
 ADJACENT OWNERS SHOWN AS LISTED PER TAX RECORDS CURRENT AS OF OCTOBER 30, 2001.

TM 141-00-03-034 (2000)
 TM 152-00-00-018 (OLD)

A PLAT
 OF
202.59 ACRES
 STATE OF SOUTH CAROLINA
 COUNTY OF ORANGEBURG
 ZION TOWNSHIP

SURVEYED FOR:
LEWIS W. WAY, JR.
SUSAN W. COPE
DALLAS W. RAST

"I HEREBY STATE THAT TO THE BEST OF MY KNOWLEDGE, INFORMATION, AND BELIEF, THE SURVEY SHOWN HEREON WAS MADE IN ACCORDANCE WITH THE REQUIREMENTS OF THE MINIMUM STANDARDS MANUAL FOR THE PRACTICE OF LAND SURVEYING IN SOUTH CAROLINA, AND MEETS OR EXCEEDS THE REQUIREMENTS FOR A CLASS 'C' SURVEY AS SPECIFIED THEREIN."



[Signature]
 RICHARD L. STROMAN (803) 536-1104 A.B. PARLER, JR.
 S.C. REG LS NO 5496 S.C. REG LS NO 5301
EDISTO SURVEYORS, INC.
 PO BOX 1725 ORANGEBURG, SOUTH CAROLINA 29116

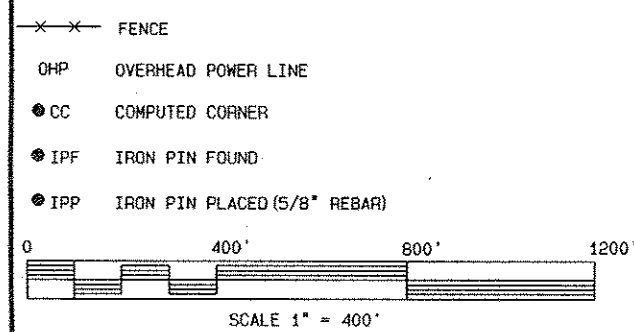

DATE: FEBRUARY 3, 2003