

COPYRIGHT © CRUTCHFIELD & ASSOCIATES, INC.
 ALL RIGHTS RESERVED. REPRODUCTION OR USE OF
 THE CONTENTS OF THIS DOCUMENT, OR ADDITIONS
 OR DELETIONS TO THIS DOCUMENT, IN WHOLE OR IN
 PART, WITHOUT WRITTEN CONSENT OF THE LAND
 SURVEYOR, IS PROHIBITED.
 ONLY COPIES FROM THE ORIGINAL OF THIS DOCUMENT,
 MARKED WITH AN ORIGINAL SIGNATURE AND STAMPED
 SEAL OF THE SURVEYOR SHALL BE CONSIDERED
 TO BE VALID, TRUE COPIES.

PARCEL A CONTAINS THE EXISTING COUNTY DOG POUND,
 AND WILL BE RETAINED BY LUNENBURG COUNTY
 PARCEL B WILL BE CONVEYED TO MALCOLM L. BAILEY
 THIS SURVEY PLAT IS HEREBY APPROVED FOR RECORDING

REVIEW OFFICER - LUNENBURG COUNTY _____ DATE _____

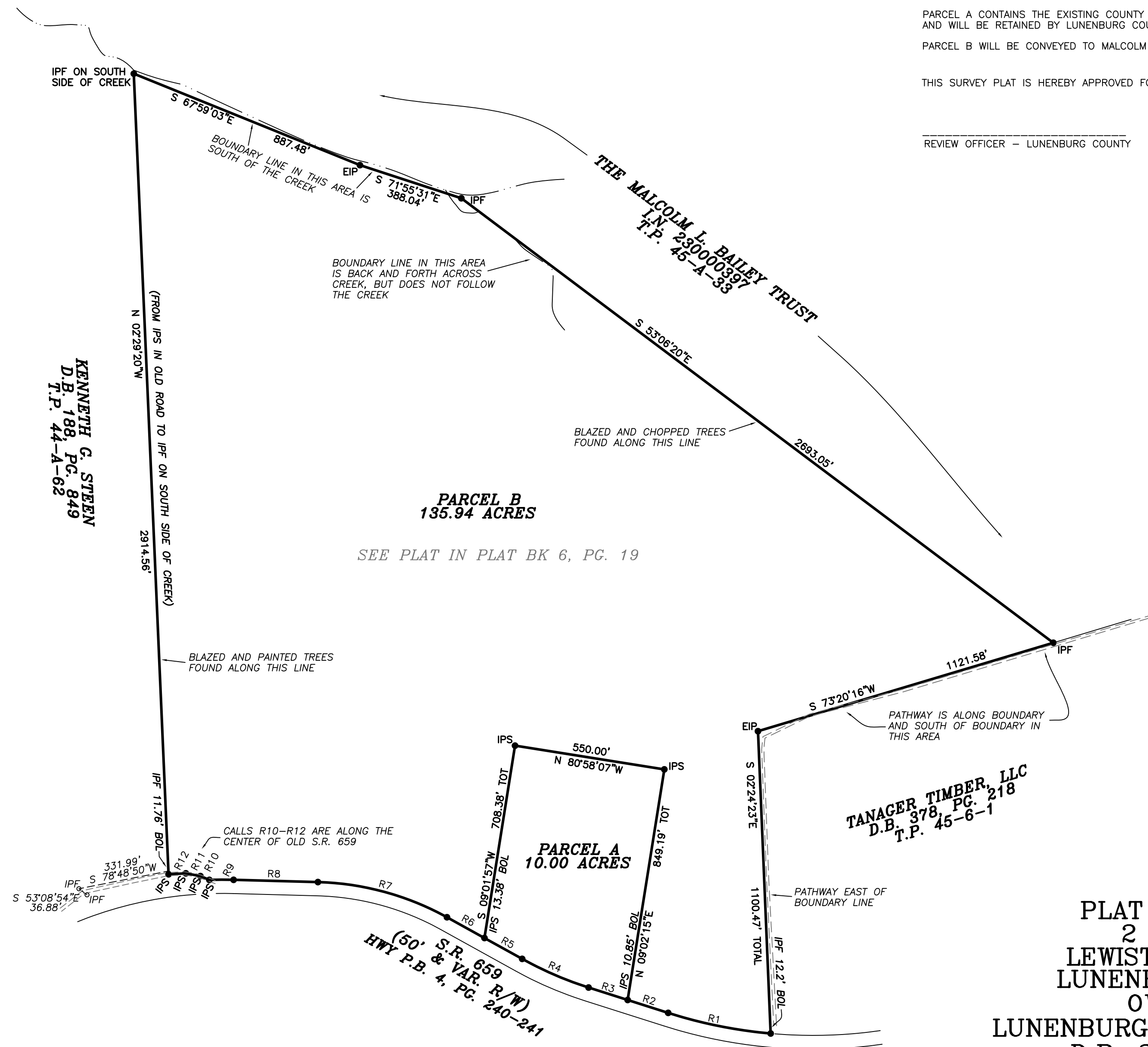

LEGEND
 EIP ----- EXISTING IRON PIN
 IPF ----- IRON PIPE FOUND
 IPS ----- IRON PIN SET
 BOL ----- BACK ON LINE
 D.B. ----- DEED BOOK
 T.P. ----- TAX PARCEL
 I.N. ----- INSTRUMENT NUMBER
 R/W ----- RIGHT OF WAY

KENNETH G. STEEN
 D.B. 188, PG. 849
 T.P. 44-A-62

SURVEY REFERENCES
 PLAT RECORDED IN PLAT BK 6, PG. 19
 PLAT RECORDED IN PLAT CAB 1, SLIDE 62
 HIGHWAY PLANS IN HWY PLAT BK 4, PGS 240-241
 DEED BK 238, PG. 228

**PLAT OF SURVEY
 2 PARCELS
 LEWISTON DISTRICT
 LUNENBURG COUNTY
 OWNED BY
 LUNENBURG COUNTY, VIRGINIA
 D.B. 238, PG. 228
 T.P. 45-A-34**

CALLS ALONG NORTH RIGHT OF WAY OF S.R. 659

R1 R=1738.37' CA=12-33-37 A=381.08' CHD=380.32' N78-37-35W	R2 N72-20-47W 154.72' R3 N72-20-47W 149.20'	R4 R=1344.63' CA=11-13-55 A=263.59' CHD=263.17' N66-39-50W	R5 N61-02-52W 156.78' R6 N61-02-52W 155.94'	R7 R=1026.60' CA=27-25-01 A=491.24' CHD=486.57' N74-45-23W	R8 N88-27-53W 306.88' R9 R=1457.39' CA=03-28-06 A=88.22' CHD=88.21' S89-48-04W	R10 N67-04-09W 35.48' R11 N79-16-22W 53.85' R12 S86-55-14W 62.90'
---------------------------------------------------------------------------	------------------------------------------------	---------------------------------------------------------------------------	------------------------------------------------	---------------------------------------------------------------------------	--------------------------------------------------------------------------------------------------	-------------------------------------------------------------------------

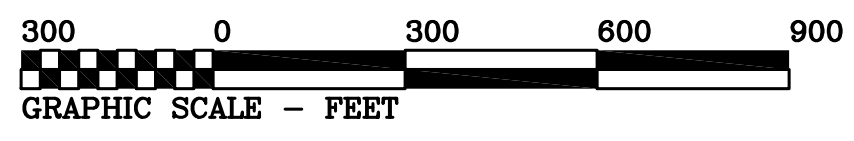

SURVEYORS CERTIFICATE
 I HEREBY CERTIFY THAT THIS CURRENT
 BOUNDARY SURVEY, TO THE BEST OF MY
 KNOWLEDGE AND BELIEF, IS CORRECT AND
 COMPLIES WITH THE MINIMUM PROCEDURES
 AND STANDARDS ESTABLISHED BY THE
 VIRGINIA STATE BOARD OF ARCHITECTS,
 PROFESSIONAL ENGINEERS, LAND SURVEYORS,
 AND CERTIFIED LANDSCAPE ARCHITECTS.

JAMES E. NASH, L.S. 2688

CRUTCHFIELD & ASSOCIATES, INC.
 SURVEYORS - ENGINEERS - PLANNERS
 7996 HIGHWAY 47 EAST P. O. BOX 268
 CHASE CITY, VIRGINIA 23924
 434-372-5884 www.crutchfieldinc.com
 FILE NO.: 23190.DWG DATE: OCT 13, 2023
 23190.CRD